



**DIAMOND REPORT**

June 3, 2026  
 IGI Report Number **797682781**  
 Description **NATURAL DIAMOND**  
 Shape and Cutting Style **ROUND BRILLIANT**  
 Measurements **6.30 - 6.32 X 3.72 MM**

**GRADING RESULTS**

Carat Weight **0.90 CARAT**  
 Color Grade **J**  
 Clarity Grade **SI 1**  
 Cut Grade **EXCELLENT**

**ADDITIONAL GRADING INFORMATION**

Polish **EXCELLENT**  
 Symmetry **EXCELLENT**  
 Fluorescence **NONE**  
 Identification Features **FEATHER, CLOUD, CAVITY**  
 Inscription(s) **IGI 797682781**

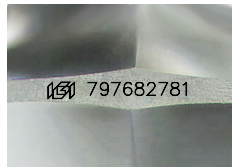

Sample Image Used

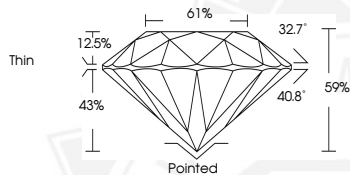

June 3, 2026

IGI Report Number **797682781**  
**ROUND BRILLIANT**  
**NATURAL DIAMOND**  
**6.30 - 6.32 X 3.72 MM**

Carat Weight **0.90 CARAT**  
 Color Grade **J**  
 Clarity Grade **SI 1**  
 Cut Grade **EXCELLENT**  
 Polish **EXCELLENT**  
 Symmetry **EXCELLENT**  
 Fluorescence **NONE**  
 Inscription(s) **IGI 797682781**



June 3, 2026

IGI Report Number **797682781**  
**ROUND BRILLIANT**  
**NATURAL DIAMOND**  
**6.30 - 6.32 X 3.72 MM**

Carat Weight **0.90 CARAT**  
 Color Grade **J**  
 Clarity Grade **SI 1**  
 Cut Grade **EXCELLENT**  
 Polish **EXCELLENT**  
 Symmetry **EXCELLENT**  
 Fluorescence **NONE**  
 Inscription(s) **IGI 797682781**



THIS DOCUMENT WAS PRODUCED WITH THE FOLLOWING SECURITY MEASURES: SPECIAL DOCUMENT PAPER, INK SCREENS, WATERMARK, BACKGROUND DESIGNS, HOLOGRAM AND OTHER SECURITY FEATURES NOT LISTED AND DO EXCEED DOCUMENT SECURITY INDUSTRY GUIDELINES.