



DIAMOND REPORT

May 21, 2026
IGI Report Number **797682730**
Description **NATURAL DIAMOND**
Shape and Cutting Style **ROUND BRILLIANT**
Measurements **4.32 - 4.34 X 2.66 MM**

GRADING RESULTS

Carat Weight **0.31 CARAT**
Color Grade **K**
Clarity Grade **VS 1**
Cut Grade **EXCELLENT**

ADDITIONAL GRADING INFORMATION

Polish **EXCELLENT**
Symmetry **EXCELLENT**
Fluorescence **NONE**
Identification Features **FEATHER**
Inscription(s) **(IGI) 797682730**
Comments: IDEAL CUT ROUND BRILLIANT

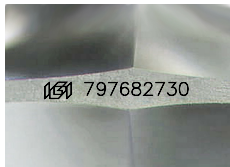

Sample Image Used

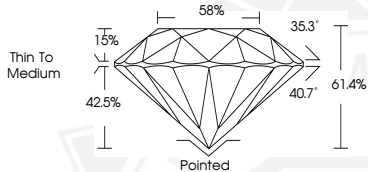

May 21, 2026

IGI Report Number **797682730**
ROUND BRILLIANT
NATURAL DIAMOND
4.32 - 4.34 X 2.66 MM
Carat Weight **0.31 CARAT**
Color Grade **K**
Clarity Grade **VS 1**
Cut Grade **EXCELLENT**
Polish **EXCELLENT**
Symmetry **EXCELLENT**
Fluorescence **NONE**
Inscription(s) **(IGI) 797682730**
Comments: IDEAL CUT ROUND BRILLIANT



May 21, 2026

IGI Report Number **797682730**
ROUND BRILLIANT
NATURAL DIAMOND
4.32 - 4.34 X 2.66 MM
Carat Weight **0.31 CARAT**
Color Grade **K**
Clarity Grade **VS 1**
Cut Grade **EXCELLENT**
Polish **EXCELLENT**
Symmetry **EXCELLENT**
Fluorescence **NONE**
Inscription(s) **(IGI) 797682730**
Comments: IDEAL CUT ROUND BRILLIANT



THIS DOCUMENT WAS PRODUCED WITH THE FOLLOWING SECURITY MEASURES: SPECIAL DOCUMENT PAPER, INK SCREENS, WATERMARK, BACKGROUND DESIGNS, HOLOGRAM AND OTHER SECURITY FEATURES NOT LISTED AND DO EXCEED DOCUMENT SECURITY INDUSTRY GUIDELINES.