



**DIAMOND REPORT**

May 21, 2026  
 IGI Report Number **797682729**  
 Description **NATURAL DIAMOND**  
 Shape and Cutting Style **ROUND BRILLIANT**  
 Measurements **4.39 - 4.40 X 2.69 MM**

**GRADING RESULTS**

Carat Weight **0.32 CARAT**  
 Color Grade **H**  
 Clarity Grade **SI 1**  
 Cut Grade **EXCELLENT**

**ADDITIONAL GRADING INFORMATION**

Polish **EXCELLENT**  
 Symmetry **EXCELLENT**  
 Fluorescence **NONE**  
 Identification Features **FEATHER, CLOUD**  
 Inscription(s) **(IGI) 797682729**  
 Comments: IDEAL CUT ROUND BRILLIANT

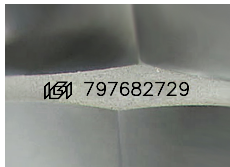

Sample Image Used

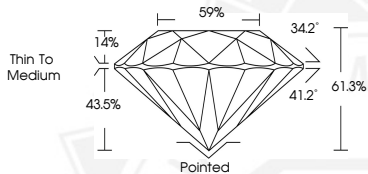

May 21, 2026

IGI Report Number **797682729**  
**ROUND BRILLIANT**  
**NATURAL DIAMOND**  
**4.39 - 4.40 X 2.69 MM**  
 Carat Weight **0.32 CARAT**  
 Color Grade **H**  
 Clarity Grade **SI 1**  
 Cut Grade **EXCELLENT**  
 Polish **EXCELLENT**  
 Symmetry **EXCELLENT**  
 Fluorescence **NONE**  
 Inscription(s) **(IGI) 797682729**  
 Comments: IDEAL CUT ROUND  
 BRILLIANT



May 21, 2026

IGI Report Number **797682729**  
**ROUND BRILLIANT**  
**NATURAL DIAMOND**  
**4.39 - 4.40 X 2.69 MM**  
 Carat Weight **0.32 CARAT**  
 Color Grade **H**  
 Clarity Grade **SI 1**  
 Cut Grade **EXCELLENT**  
 Polish **EXCELLENT**  
 Symmetry **EXCELLENT**  
 Fluorescence **NONE**  
 Inscription(s) **(IGI) 797682729**  
 Comments: IDEAL CUT ROUND  
 BRILLIANT



THIS DOCUMENT WAS PRODUCED WITH THE FOLLOWING SECURITY MEASURES: SPECIAL DOCUMENT PAPER, INK SCREENS, WATERMARK, BACKGROUND DESIGNS, HOLOGRAM AND OTHER SECURITY FEATURES NOT LISTED AND DO EXCEED DOCUMENT SECURITY INDUSTRY GUIDELINES.