



DIAMOND REPORT

May 22, 2026
IGI Report Number **797682686**
Description **NATURAL DIAMOND**
Shape and Cutting Style **ROUND BRILLIANT**
Measurements **4.86 - 4.87 X 2.93 MM**

GRADING RESULTS

Carat Weight **0.41 CARAT**
Color Grade **L**
Clarity Grade **VVS 1**
Cut Grade **EXCELLENT**

ADDITIONAL GRADING INFORMATION

Polish **EXCELLENT**
Symmetry **EXCELLENT**
Fluorescence **NONE**
Identification Features **FEATHER**
Inscription(s) **(IGI) 797682686**
Comments: IDEAL CUT ROUND BRILLIANT

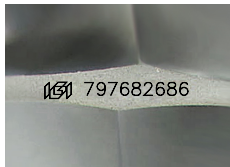

Sample Image Used

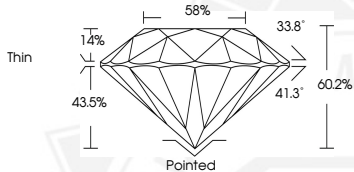

May 22, 2026

IGI Report Number **797682686**

**ROUND BRILLIANT
NATURAL DIAMOND
4.86 - 4.87 X 2.93 MM**

Carat Weight **0.41 CARAT**
Color Grade **L**
Clarity Grade **VVS 1**
Cut Grade **EXCELLENT**
Polish **EXCELLENT**
Symmetry **EXCELLENT**
Fluorescence **NONE**
Inscription(s) **(IGI) 797682686**

Comments: IDEAL CUT ROUND BRILLIANT



May 22, 2026

IGI Report Number **797682686**

**ROUND BRILLIANT
NATURAL DIAMOND
4.86 - 4.87 X 2.93 MM**

Carat Weight **0.41 CARAT**
Color Grade **L**
Clarity Grade **VVS 1**
Cut Grade **EXCELLENT**
Polish **EXCELLENT**
Symmetry **EXCELLENT**
Fluorescence **NONE**
Inscription(s) **(IGI) 797682686**

Comments: IDEAL CUT ROUND BRILLIANT



THIS DOCUMENT WAS PRODUCED WITH THE FOLLOWING SECURITY MEASURES: SPECIAL DOCUMENT PAPER, INK SCREENS, WATERMARK, BACKGROUND DESIGNS, HOLOGRAM AND OTHER SECURITY FEATURES NOT LISTED AND DO EXCEED DOCUMENT SECURITY INDUSTRY GUIDELINES.