



DIAMOND REPORT

May 21, 2026
 IGI Report Number **797682567**
 Description **NATURAL DIAMOND**
 Shape and Cutting Style **ROUND BRILLIANT**
 Measurements **5.05 - 5.11 X 3.13 MM**

GRADING RESULTS

Carat Weight **0.50 CARAT**
 Color Grade **H**
 Clarity Grade **VVS 2**
 Cut Grade **EXCELLENT**

ADDITIONAL GRADING INFORMATION

Polish **EXCELLENT**
 Symmetry **EXCELLENT**
 Fluorescence **SLIGHT**
 Identification Features **FEATHER**
 Inscription(s) **IGI 797682567**

Comments: IDEAL CUT ROUND BRILLIANT
 Faint Yellowish Green

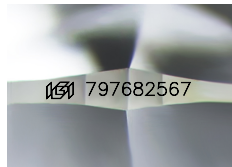

Sample Image Used

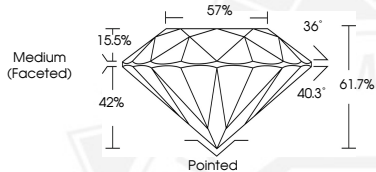

May 21, 2026

IGI Report Number **797682567**
ROUND BRILLIANT
NATURAL DIAMOND
5.05 - 5.11 X 3.13 MM

Carat Weight **0.50 CARAT**
 Color Grade **H**
 Clarity Grade **VVS 2**
 Cut Grade **EXCELLENT**
 Polish **EXCELLENT**
 Symmetry **EXCELLENT**
 Fluorescence **SLIGHT**
 Inscription(s) **IGI 797682567**

Comments: IDEAL CUT ROUND
 BRILLIANT Faint Yellowish Green



May 21, 2026

IGI Report Number **797682567**
ROUND BRILLIANT
NATURAL DIAMOND
5.05 - 5.11 X 3.13 MM

Carat Weight **0.50 CARAT**
 Color Grade **H**
 Clarity Grade **VVS 2**
 Cut Grade **EXCELLENT**
 Polish **EXCELLENT**
 Symmetry **EXCELLENT**
 Fluorescence **SLIGHT**
 Inscription(s) **IGI 797682567**

Comments: IDEAL CUT ROUND
 BRILLIANT Faint Yellowish Green



THIS DOCUMENT WAS PRODUCED WITH THE FOLLOWING SECURITY MEASURES: SPECIAL DOCUMENT PAPER, INK SCREENS, WATERMARK, BACKGROUND DESIGNS, HOLOGRAM AND OTHER SECURITY FEATURES NOT LISTED AND DO EXCEED DOCUMENT SECURITY INDUSTRY GUIDELINES.