



**DIAMOND REPORT**

June 2, 2026  
IGI Report Number **797682438**  
Description **NATURAL DIAMOND**  
Shape and Cutting Style **ROUND BRILLIANT**  
Measurements **4.32 - 4.36 X 2.69 MM**

**GRADING RESULTS**

Carat Weight **0.30 CARAT**  
Color Grade **I**  
Clarity Grade **VS 2**  
Cut Grade **EXCELLENT**

**ADDITIONAL GRADING INFORMATION**

Polish **EXCELLENT**  
Symmetry **EXCELLENT**  
Fluorescence **VERY SLIGHT**  
Identification Features **CRYSTAL, FEATHER**  
Inscription(s) **(G) 797682438**

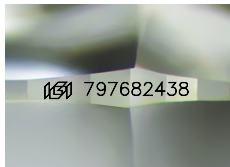

Sample Image Used

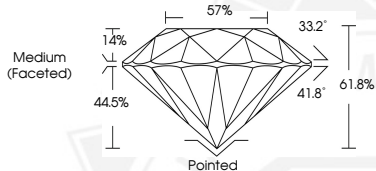

June 2, 2026  
IGI Report Number **797682438**  
**ROUND BRILLIANT**  
**NATURAL DIAMOND**  
**4.32 - 4.36 X 2.69 MM**  
Carat Weight **0.30 CARAT**  
Color Grade **I**  
Clarity Grade **VS 2**  
Cut Grade **EXCELLENT**  
Polish **EXCELLENT**  
Symmetry **EXCELLENT**  
Fluorescence **VERY SLIGHT**  
Inscription(s) **(G) 797682438**



June 2, 2026  
IGI Report Number **797682438**  
**ROUND BRILLIANT**  
**NATURAL DIAMOND**  
**4.32 - 4.36 X 2.69 MM**  
Carat Weight **0.30 CARAT**  
Color Grade **I**  
Clarity Grade **VS 2**  
Cut Grade **EXCELLENT**  
Polish **EXCELLENT**  
Symmetry **EXCELLENT**  
Fluorescence **VERY SLIGHT**  
Inscription(s) **(G) 797682438**



THIS DOCUMENT WAS PRODUCED WITH THE FOLLOWING SECURITY MEASURES: SPECIAL DOCUMENT PAPER, INK SCREENS, WATERMARK, BACKGROUND DESIGNS, HOLOGRAM AND OTHER SECURITY FEATURES NOT LISTED AND DO EXCEED DOCUMENT SECURITY INDUSTRY GUIDELINES.