



**DIAMOND REPORT**

May 27, 2026  
IGI Report Number **797682398**  
Description **NATURAL DIAMOND**  
Shape and Cutting Style **ROUND BRILLIANT**  
Measurements **5.75 - 5.79 X 3.63 MM**

**GRADING RESULTS**

Carat Weight **0.74 CARAT**  
Color Grade **J**  
Clarity Grade **SI 2**  
Cut Grade **EXCELLENT**

**ADDITIONAL GRADING INFORMATION**

Polish **EXCELLENT**  
Symmetry **EXCELLENT**  
Fluorescence **VERY SLIGHT**  
Identification Features **FEATHER, CRYSTAL**  
Inscription(s) **(G) 797682398**

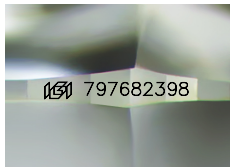

Sample Image Used

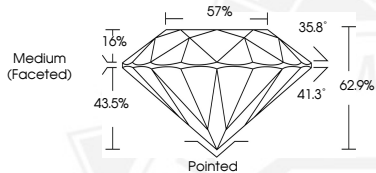

May 27, 2026

IGI Report Number **797682398**

**ROUND BRILLIANT**

**NATURAL DIAMOND**

**5.75 - 5.79 X 3.63 MM**

Carat Weight **0.74 CARAT**

Color Grade **J**

Clarity Grade **SI 2**

Cut Grade **EXCELLENT**

Polish **EXCELLENT**

Symmetry **EXCELLENT**

Fluorescence **VERY SLIGHT**

Inscription(s) **(G) 797682398**



May 27, 2026

IGI Report Number **797682398**

**ROUND BRILLIANT**

**NATURAL DIAMOND**

**5.75 - 5.79 X 3.63 MM**

Carat Weight **0.74 CARAT**

Color Grade **J**

Clarity Grade **SI 2**

Cut Grade **EXCELLENT**

Polish **EXCELLENT**

Symmetry **EXCELLENT**

Fluorescence **VERY SLIGHT**

Inscription(s) **(G) 797682398**



THIS DOCUMENT WAS PRODUCED WITH THE FOLLOWING SECURITY MEASURES: SPECIAL DOCUMENT PAPER, INK SCREENS, WATERMARK, BACKGROUND DESIGNS, HOLOGRAM AND OTHER SECURITY FEATURES NOT LISTED AND DO EXCEED DOCUMENT SECURITY INDUSTRY GUIDELINES.