



DIAMOND REPORT

May 18, 2026
 IGI Report Number **797682358**
 Description **NATURAL DIAMOND**
 Shape and Cutting Style **ROUND BRILLIANT**
 Measurements **5.29 - 5.31 X 3.19 MM**

GRADING RESULTS

Carat Weight **0.55 CARAT**
 Color Grade **H**
 Clarity Grade **SI 1**
 Cut Grade **EXCELLENT**

ADDITIONAL GRADING INFORMATION

Polish **EXCELLENT**
 Symmetry **EXCELLENT**
 Fluorescence **NONE**
 Identification Features **CRYSTAL, CLOUD, NEEDLE**
 Inscription(s) **(IGI) 797682358**
 Comments: IDEAL CUT ROUND BRILLIANT

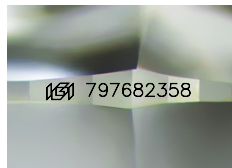

Sample Image Used

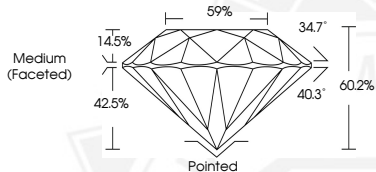

May 18, 2026

IGI Report Number **797682358**
ROUND BRILLIANT
NATURAL DIAMOND
5.29 - 5.31 X 3.19 MM
 Carat Weight **0.55 CARAT**
 Color Grade **H**
 Clarity Grade **SI 1**
 Cut Grade **EXCELLENT**
 Polish **EXCELLENT**
 Symmetry **EXCELLENT**
 Fluorescence **NONE**
 Inscription(s) **(IGI) 797682358**
 Comments: IDEAL CUT ROUND
 BRILLIANT



May 18, 2026

IGI Report Number **797682358**
ROUND BRILLIANT
NATURAL DIAMOND
5.29 - 5.31 X 3.19 MM
 Carat Weight **0.55 CARAT**
 Color Grade **H**
 Clarity Grade **SI 1**
 Cut Grade **EXCELLENT**
 Polish **EXCELLENT**
 Symmetry **EXCELLENT**
 Fluorescence **NONE**
 Inscription(s) **(IGI) 797682358**
 Comments: IDEAL CUT ROUND
 BRILLIANT



THIS DOCUMENT WAS PRODUCED WITH THE FOLLOWING SECURITY MEASURES: SPECIAL DOCUMENT PAPER, INK SCREENS, WATERMARK, BACKGROUND DESIGNS, HOLOGRAM AND OTHER SECURITY FEATURES NOT LISTED AND DO EXCEED DOCUMENT SECURITY INDUSTRY GUIDELINES.