



DIAMOND REPORT

June 8, 2026
IGI Report Number **797681774**
Description **NATURAL DIAMOND**
Shape and Cutting Style **ROUND BRILLIANT**
Measurements **5.28 - 5.32 X 3.19 MM**

GRADING RESULTS

Carat Weight **0.55 CARAT**
Color Grade **I**
Clarity Grade **SI 2**
Cut Grade **EXCELLENT**

ADDITIONAL GRADING INFORMATION

Polish **EXCELLENT**
Symmetry **EXCELLENT**
Fluorescence **NONE**
Identification Features **FEATHER, CRYSTAL**
Inscription(s) **IGI 797681774**
Comments: IDEAL CUT ROUND BRILLIANT

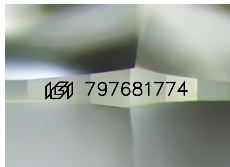

Sample Image Used

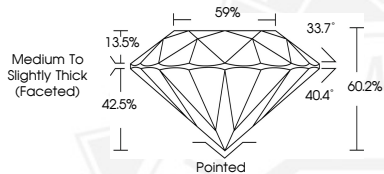

June 8, 2026
IGI Report Number **797681774**
ROUND BRILLIANT
NATURAL DIAMOND
5.28 - 5.32 X 3.19 MM
Carat Weight **0.55 CARAT**
Color Grade **I**
Clarity Grade **SI 2**
Cut Grade **EXCELLENT**
Polish **EXCELLENT**
Symmetry **EXCELLENT**
Fluorescence **NONE**
Inscription(s) **IGI 797681774**
Comments: IDEAL CUT ROUND BRILLIANT



June 8, 2026
IGI Report Number **797681774**
ROUND BRILLIANT
NATURAL DIAMOND
5.28 - 5.32 X 3.19 MM
Carat Weight **0.55 CARAT**
Color Grade **I**
Clarity Grade **SI 2**
Cut Grade **EXCELLENT**
Polish **EXCELLENT**
Symmetry **EXCELLENT**
Fluorescence **NONE**
Inscription(s) **IGI 797681774**
Comments: IDEAL CUT ROUND BRILLIANT



THIS DOCUMENT WAS PRODUCED WITH THE FOLLOWING SECURITY MEASURES: SPECIAL DOCUMENT PAPER, INK SCREENS, WATERMARK, BACKGROUND DESIGNS, HOLOGRAM AND OTHER SECURITY FEATURES NOT LISTED AND DO EXCEED DOCUMENT SECURITY INDUSTRY GUIDELINES.