



DIAMOND REPORT

June 4, 2026
IGI Report Number **797681703**
Description **NATURAL DIAMOND**
Shape and Cutting Style **ROUND BRILLIANT**
Measurements **4.97 - 5.00 X 3.13 MM**

GRADING RESULTS

Carat Weight **0.48 CARAT**
Color Grade **I**
Clarity Grade **SI 2**
Cut Grade **EXCELLENT**

ADDITIONAL GRADING INFORMATION

Polish **EXCELLENT**
Symmetry **EXCELLENT**
Fluorescence **VERY SLIGHT**
Identification Features **CLOUD, CRYSTAL, FEATHER**
Inscription(s) **IGI 797681703**

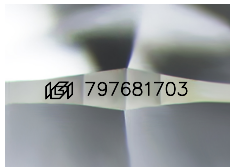

Sample Image Used

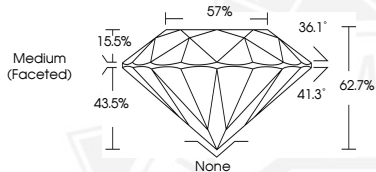

June 4, 2026

IGI Report Number **797681703**
ROUND BRILLIANT
NATURAL DIAMOND
4.97 - 5.00 X 3.13 MM

Carat Weight **0.48 CARAT**
Color Grade **I**
Clarity Grade **SI 2**
Cut Grade **EXCELLENT**
Polish **EXCELLENT**
Symmetry **EXCELLENT**
Fluorescence **VERY SLIGHT**
Inscription(s) **IGI 797681703**



June 4, 2026

IGI Report Number **797681703**
ROUND BRILLIANT
NATURAL DIAMOND
4.97 - 5.00 X 3.13 MM

Carat Weight **0.48 CARAT**
Color Grade **I**
Clarity Grade **SI 2**
Cut Grade **EXCELLENT**
Polish **EXCELLENT**
Symmetry **EXCELLENT**
Fluorescence **VERY SLIGHT**
Inscription(s) **IGI 797681703**



THIS DOCUMENT WAS PRODUCED WITH THE FOLLOWING SECURITY MEASURES: SPECIAL DOCUMENT PAPER, INK SCREENS, WATERMARK, BACKGROUND DESIGNS, HOLOGRAM AND OTHER SECURITY FEATURES NOT LISTED AND DO EXCEED DOCUMENT SECURITY INDUSTRY GUIDELINES.