



May 26, 2026

IGI Report Number 797681618

ROUND BRILLIANT

NATURAL DIAMOND

4.38 - 4.45 X 2.75 MM

Carat Weight 0.32 CARAT

Color Grade H

Clarity Grade VS 1

Cut Grade EXCELLENT

Polish EXCELLENT

Symmetry EXCELLENT

Fluorescence VERY SLIGHT

Inscription(s) IGI 797681618

Comments: IDEAL CUT ROUND

BRILLIANT

DIAMOND REPORT

May 26, 2026

IGI Report Number

797681618

Description

NATURAL DIAMOND

Shape and Cutting Style

ROUND BRILLIANT

Measurements

4.38 - 4.45 X 2.75 MM

GRADING RESULTS

Carat Weight

0.32 CARAT

Color Grade

H

Clarity Grade

VS 1

Cut Grade

EXCELLENT

ADDITIONAL GRADING INFORMATION

Polish

EXCELLENT

Symmetry

EXCELLENT

Fluorescence

VERY SLIGHT

Identification Features

FEATHER

Inscription(s)

IGI 797681618

Comments: IDEAL CUT ROUND BRILLIANT

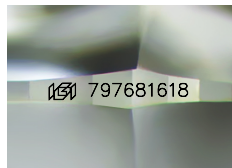

Sample Image Used

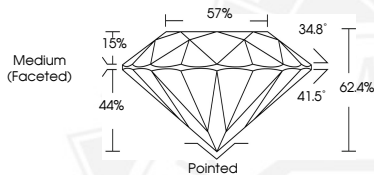

May 26, 2026

IGI Report Number 797681618

ROUND BRILLIANT

NATURAL DIAMOND

4.38 - 4.45 X 2.75 MM

Carat Weight 0.32 CARAT

Color Grade H

Clarity Grade VS 1

Cut Grade EXCELLENT

Polish EXCELLENT

Symmetry EXCELLENT

Fluorescence VERY SLIGHT

Inscription(s) IGI 797681618

Comments: IDEAL CUT ROUND

BRILLIANT



THIS DOCUMENT WAS PRODUCED WITH THE FOLLOWING SECURITY MEASURES: SPECIAL DOCUMENT PAPER, INK SCREENS, WATERMARK, BACKGROUND DESIGNS, HOLOGRAM AND OTHER SECURITY FEATURES NOT LISTED AND DO EXCEED DOCUMENT SECURITY INDUSTRY GUIDELINES.