



**DIAMOND REPORT**

May 29, 2026  
IGI Report Number **797681271**  
Description **NATURAL DIAMOND**  
Shape and Cutting Style **ROUND BRILLIANT**  
Measurements **4.32 - 4.37 X 2.69 MM**

**GRADING RESULTS**

Carat Weight **0.31 CARAT**  
Color Grade **J**  
Clarity Grade **SI 2**  
Cut Grade **EXCELLENT**

**ADDITIONAL GRADING INFORMATION**

Polish **VERY GOOD**  
Symmetry **EXCELLENT**  
Fluorescence **NONE**  
Identification Features **CRYSTAL, FEATHER, CLOUD**  
Inscription(s) **(G) 797681271**

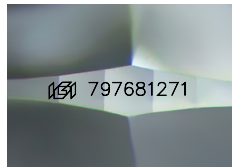

Sample Image Used

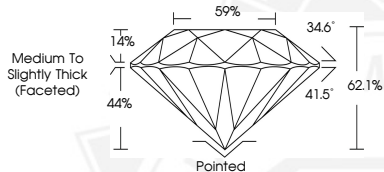

May 29, 2026

IGI Report Number **797681271**  
**ROUND BRILLIANT**  
**NATURAL DIAMOND**  
**4.32 - 4.37 X 2.69 MM**  
Carat Weight **0.31 CARAT**  
Color Grade **J**  
Clarity Grade **SI 2**  
Cut Grade **EXCELLENT**  
Polish **VERY GOOD**  
Symmetry **EXCELLENT**  
Fluorescence **NONE**  
Inscription(s) **(G) 797681271**



May 29, 2026

IGI Report Number **797681271**  
**ROUND BRILLIANT**  
**NATURAL DIAMOND**  
**4.32 - 4.37 X 2.69 MM**  
Carat Weight **0.31 CARAT**  
Color Grade **J**  
Clarity Grade **SI 2**  
Cut Grade **EXCELLENT**  
Polish **VERY GOOD**  
Symmetry **EXCELLENT**  
Fluorescence **NONE**  
Inscription(s) **(G) 797681271**



THIS DOCUMENT WAS PRODUCED WITH THE FOLLOWING SECURITY MEASURES: SPECIAL DOCUMENT PAPER, INK SCREENS, WATERMARK, BACKGROUND DESIGNS, HOLOGRAM AND OTHER SECURITY FEATURES NOT LISTED AND DO EXCEED DOCUMENT SECURITY INDUSTRY GUIDELINES.