



**DIAMOND REPORT**

May 14, 2026  
IGI Report Number **797681063**  
Description **NATURAL DIAMOND**  
Shape and Cutting Style **ROUND BRILLIANT**  
Measurements **6.23 - 6.30 X 3.97 MM**

**GRADING RESULTS**

Carat Weight **0.99 CARAT**  
Color Grade **I**  
Clarity Grade **VS 1**  
Cut Grade **EXCELLENT**

**ADDITIONAL GRADING INFORMATION**

Polish **EXCELLENT**  
Symmetry **EXCELLENT**  
Fluorescence **NONE**  
Identification Features **FEATHER, CRYSTAL**  
Inscription(s) **IGI 797681063**

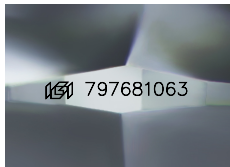

Sample Image Used

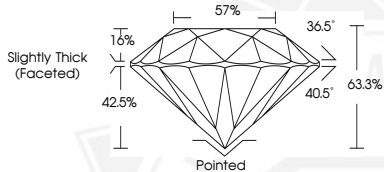

May 14, 2026

IGI Report Number **797681063**  
**ROUND BRILLIANT**  
**NATURAL DIAMOND**  
**6.23 - 6.30 X 3.97 MM**

Carat Weight **0.99 CARAT**  
Color Grade **I**  
Clarity Grade **VS 1**  
Cut Grade **EXCELLENT**  
Polish **EXCELLENT**  
Symmetry **EXCELLENT**  
Fluorescence **NONE**  
Inscription(s) **IGI 797681063**



May 14, 2026

IGI Report Number **797681063**  
**ROUND BRILLIANT**  
**NATURAL DIAMOND**  
**6.23 - 6.30 X 3.97 MM**

Carat Weight **0.99 CARAT**  
Color Grade **I**  
Clarity Grade **VS 1**  
Cut Grade **EXCELLENT**  
Polish **EXCELLENT**  
Symmetry **EXCELLENT**  
Fluorescence **NONE**  
Inscription(s) **IGI 797681063**



THIS DOCUMENT WAS PRODUCED WITH THE FOLLOWING SECURITY MEASURES: SPECIAL DOCUMENT PAPER, INK SCREENS, WATERMARK, BACKGROUND DESIGNS, HOLOGRAM AND OTHER SECURITY FEATURES NOT LISTED AND DO EXCEED DOCUMENT SECURITY INDUSTRY GUIDELINES.