



DIAMOND REPORT

May 11, 2026
IGI Report Number **797681054**
Description **NATURAL DIAMOND**
Shape and Cutting Style **ROUND BRILLIANT**
Measurements **5.42 - 5.45 X 3.38 MM**

GRADING RESULTS

Carat Weight **0.60 CARAT**
Color Grade **L**
Clarity Grade **SI 2**
Cut Grade **VERY GOOD**

ADDITIONAL GRADING INFORMATION

Polish **GOOD**
Symmetry **GOOD**
Fluorescence **NONE**
Identification Features **FEATHER, CLOUD**
Inscription(s) **(G) 797681054**

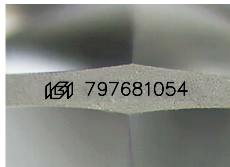

Sample Image Used

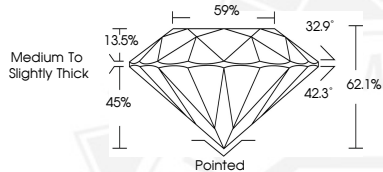

May 11, 2026

IGI Report Number **797681054**

**ROUND BRILLIANT
NATURAL DIAMOND
5.42 - 5.45 X 3.38 MM**

Carat Weight **0.60 CARAT**
Color Grade **L**
Clarity Grade **SI 2**
Cut Grade **VERY GOOD**
Polish **GOOD**
Symmetry **GOOD**
Fluorescence **NONE**
Inscription(s) **(G) 797681054**



May 11, 2026

IGI Report Number **797681054**

**ROUND BRILLIANT
NATURAL DIAMOND
5.42 - 5.45 X 3.38 MM**

Carat Weight **0.60 CARAT**
Color Grade **L**
Clarity Grade **SI 2**
Cut Grade **VERY GOOD**
Polish **GOOD**
Symmetry **GOOD**
Fluorescence **NONE**
Inscription(s) **(G) 797681054**



THIS DOCUMENT WAS PRODUCED WITH THE FOLLOWING SECURITY MEASURES: SPECIAL DOCUMENT PAPER, INK SCREENS, WATERMARK, BACKGROUND DESIGNS, HOLOGRAM AND OTHER SECURITY FEATURES NOT LISTED AND DO EXCEED DOCUMENT SECURITY INDUSTRY GUIDELINES.