



DIAMOND REPORT

May 8, 2026
 IGI Report Number **797681018**
 Description **NATURAL DIAMOND**
 Shape and Cutting Style **ROUND BRILLIANT**
 Measurements **4.23 - 4.26 X 2.67 MM**

GRADING RESULTS

Carat Weight **0.30 CARAT**
 Color Grade **H**
 Clarity Grade **VS 2**
 Cut Grade **VERY GOOD**

ADDITIONAL GRADING INFORMATION

Polish **EXCELLENT**
 Symmetry **VERY GOOD**
 Fluorescence **NONE**
 Identification Features **FEATHER, CAVITY**
 Inscription(s) **(IGI) 797681018**

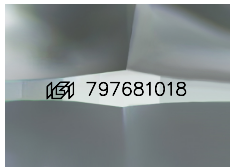

Sample Image Used

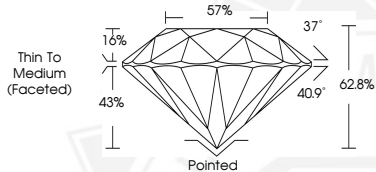

May 8, 2026
 IGI Report Number **797681018**
 ROUND BRILLIANT
 NATURAL DIAMOND
 4.23 - 4.26 X 2.67 MM
 Carat Weight **0.30 CARAT**
 Color Grade **H**
 Clarity Grade **VS 2**
 Cut Grade **VERY GOOD**
 Polish **EXCELLENT**
 Symmetry **VERY GOOD**
 Fluorescence **NONE**
 Inscription(s) **(IGI) 797681018**



May 8, 2026
 IGI Report Number **797681018**
 ROUND BRILLIANT
 NATURAL DIAMOND
 4.23 - 4.26 X 2.67 MM
 Carat Weight **0.30 CARAT**
 Color Grade **H**
 Clarity Grade **VS 2**
 Cut Grade **VERY GOOD**
 Polish **EXCELLENT**
 Symmetry **VERY GOOD**
 Fluorescence **NONE**
 Inscription(s) **(IGI) 797681018**



THIS DOCUMENT WAS PRODUCED WITH THE FOLLOWING SECURITY MEASURES: SPECIAL DOCUMENT PAPER, INK SCREENS, WATERMARK, BACKGROUND DESIGNS, HOLOGRAM AND OTHER SECURITY FEATURES NOT LISTED AND DO EXCEED DOCUMENT SECURITY INDUSTRY GUIDELINES.