



DIAMOND REPORT

May 8, 2026
 IGI Report Number **797680995**
 Description **NATURAL DIAMOND**
 Shape and Cutting Style **ROUND BRILLIANT**
 Measurements **5.22 - 5.26 X 3.25 MM**

GRADING RESULTS

Carat Weight **0.54 CARAT**
 Color Grade **J**
 Clarity Grade **SI 2**
 Cut Grade **EXCELLENT**

ADDITIONAL GRADING INFORMATION

Polish **VERY GOOD**
 Symmetry **VERY GOOD**
 Fluorescence **SLIGHT**
 Identification Features **FEATHER, CLOUD**
 Inscription(s) **(IGI) 797680995**
 Comments: Faint Yellowish Green

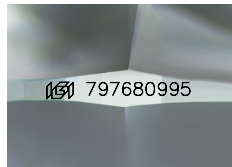

Sample Image Used

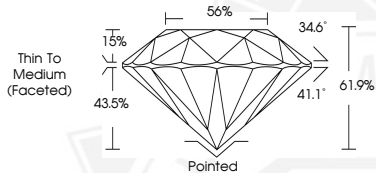

May 8, 2026
 IGI Report Number **797680995**
 ROUND BRILLIANT
 NATURAL DIAMOND
 5.22 - 5.26 X 3.25 MM
 Carat Weight **0.54 CARAT**
 Color Grade **J**
 Clarity Grade **SI 2**
 Cut Grade **EXCELLENT**
 Polish **VERY GOOD**
 Symmetry **VERY GOOD**
 Fluorescence **SLIGHT**
 Inscription(s) **(IGI) 797680995**
 Comments: Faint Yellowish Green



May 8, 2026
 IGI Report Number **797680995**
 ROUND BRILLIANT
 NATURAL DIAMOND
 5.22 - 5.26 X 3.25 MM
 Carat Weight **0.54 CARAT**
 Color Grade **J**
 Clarity Grade **SI 2**
 Cut Grade **EXCELLENT**
 Polish **VERY GOOD**
 Symmetry **VERY GOOD**
 Fluorescence **SLIGHT**
 Inscription(s) **(IGI) 797680995**
 Comments: Faint Yellowish Green



THIS DOCUMENT WAS PRODUCED WITH THE FOLLOWING SECURITY MEASURES: SPECIAL DOCUMENT PAPER, INK SCREENS, WATERMARK, BACKGROUND DESIGNS, HOLOGRAM AND OTHER SECURITY FEATURES NOT LISTED AND DO EXCEED DOCUMENT SECURITY INDUSTRY GUIDELINES.