



DIAMOND REPORT

June 5, 2026
IGI Report Number **797680870**
Description **NATURAL DIAMOND**
Shape and Cutting Style **ROUND BRILLIANT**
Measurements **5.78 - 5.83 X 3.56 MM**

GRADING RESULTS

Carat Weight **0.73 CARAT**
Color Grade **F**
Clarity Grade **VS 2**
Cut Grade **EXCELLENT**

ADDITIONAL GRADING INFORMATION

Polish **EXCELLENT**
Symmetry **EXCELLENT**
Fluorescence **VERY SLIGHT**
Identification Features **CLOUD, CRYSTAL**
Inscription(s) **(IGI) 797680870**
Comments: IDEAL CUT ROUND BRILLIANT

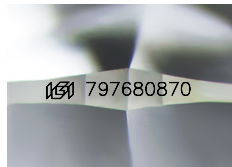

Sample Image Used

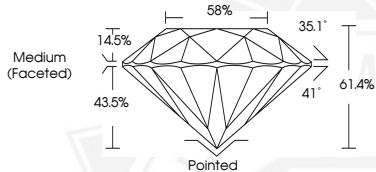

June 5, 2026

IGI Report Number **797680870**
ROUND BRILLIANT
NATURAL DIAMOND
5.78 - 5.83 X 3.56 MM
Carat Weight **0.73 CARAT**
Color Grade **F**
Clarity Grade **VS 2**
Cut Grade **EXCELLENT**
Polish **EXCELLENT**
Symmetry **EXCELLENT**
Fluorescence **VERY SLIGHT**
Inscription(s) **(IGI) 797680870**
Comments: IDEAL CUT ROUND BRILLIANT



June 5, 2026

IGI Report Number **797680870**
ROUND BRILLIANT
NATURAL DIAMOND
5.78 - 5.83 X 3.56 MM
Carat Weight **0.73 CARAT**
Color Grade **F**
Clarity Grade **VS 2**
Cut Grade **EXCELLENT**
Polish **EXCELLENT**
Symmetry **EXCELLENT**
Fluorescence **VERY SLIGHT**
Inscription(s) **(IGI) 797680870**
Comments: IDEAL CUT ROUND BRILLIANT



THIS DOCUMENT WAS PRODUCED WITH THE FOLLOWING SECURITY MEASURES: SPECIAL DOCUMENT PAPER, INK SCREENS, WATERMARK, BACKGROUND DESIGNS, HOLOGRAM AND OTHER SECURITY FEATURES NOT LISTED AND DO EXCEED DOCUMENT SECURITY INDUSTRY GUIDELINES.