



DIAMOND REPORT

June 5, 2026
IGI Report Number **797680867**
Description **NATURAL DIAMOND**
Shape and Cutting Style **ROUND BRILLIANT**
Measurements **5.89 - 5.92 X 3.68 MM**

GRADING RESULTS

Carat Weight **0.80 CARAT**
Color Grade **K**
Clarity Grade **SI 2**
Cut Grade **EXCELLENT**

ADDITIONAL GRADING INFORMATION

Polish **EXCELLENT**
Symmetry **EXCELLENT**
Fluorescence **VERY SLIGHT**
Identification Features **FEATHER, CRYSTAL**
Inscription(s) **(G) 797680867**
Comments: IDEAL CUT ROUND BRILLIANT

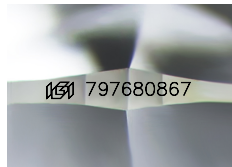

Sample Image Used

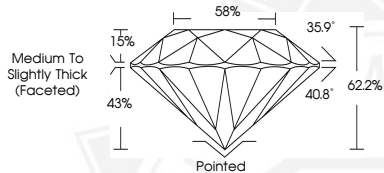

June 5, 2026
IGI Report Number **797680867**
ROUND BRILLIANT
NATURAL DIAMOND
5.89 - 5.92 X 3.68 MM
Carat Weight **0.80 CARAT**
Color Grade **K**
Clarity Grade **SI 2**
Cut Grade **EXCELLENT**
Polish **EXCELLENT**
Symmetry **EXCELLENT**
Fluorescence **VERY SLIGHT**
Inscription(s) **(G) 797680867**
Comments: IDEAL CUT ROUND BRILLIANT



June 5, 2026
IGI Report Number **797680867**
ROUND BRILLIANT
NATURAL DIAMOND
5.89 - 5.92 X 3.68 MM
Carat Weight **0.80 CARAT**
Color Grade **K**
Clarity Grade **SI 2**
Cut Grade **EXCELLENT**
Polish **EXCELLENT**
Symmetry **EXCELLENT**
Fluorescence **VERY SLIGHT**
Inscription(s) **(G) 797680867**
Comments: IDEAL CUT ROUND BRILLIANT



THIS DOCUMENT WAS PRODUCED WITH THE FOLLOWING SECURITY MEASURES: SPECIAL DOCUMENT PAPER, INK SCREENS, WATERMARK, BACKGROUND DESIGNS, HOLOGRAM AND OTHER SECURITY FEATURES NOT LISTED AND DO EXCEED DOCUMENT SECURITY INDUSTRY GUIDELINES.