



DIAMOND REPORT

May 8, 2026
 IGI Report Number **797680530**
 Description **NATURAL DIAMOND**
 Shape and Cutting Style **ROUND BRILLIANT**
 Measurements **4.39 - 4.45 X 2.78 MM**

GRADING RESULTS

Carat Weight **0.33 CARAT**
 Color Grade **L**
 Clarity Grade **SI 2**
 Cut Grade **EXCELLENT**

ADDITIONAL GRADING INFORMATION

Polish **EXCELLENT**
 Symmetry **EXCELLENT**
 Fluorescence **NONE**
 Identification Features **CRYSTAL, FEATHER, CAVITY, CLOUD**
 Inscription(s) **IGI 797680530**

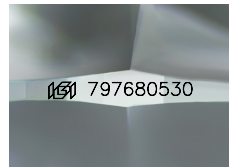

Sample Image Used

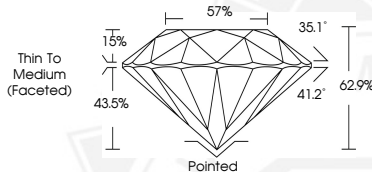

May 8, 2026
 IGI Report Number **797680530**
 ROUND BRILLIANT
 NATURAL DIAMOND
 4.39 - 4.45 X 2.78 MM
 Carat Weight **0.33 CARAT**
 Color Grade **L**
 Clarity Grade **SI 2**
 Cut Grade **EXCELLENT**
 Polish **EXCELLENT**
 Symmetry **EXCELLENT**
 Fluorescence **NONE**
 Inscription(s) **IGI 797680530**



May 8, 2026
 IGI Report Number **797680530**
 ROUND BRILLIANT
 NATURAL DIAMOND
 4.39 - 4.45 X 2.78 MM
 Carat Weight **0.33 CARAT**
 Color Grade **L**
 Clarity Grade **SI 2**
 Cut Grade **EXCELLENT**
 Polish **EXCELLENT**
 Symmetry **EXCELLENT**
 Fluorescence **NONE**
 Inscription(s) **IGI 797680530**



THIS DOCUMENT WAS PRODUCED WITH THE FOLLOWING SECURITY MEASURES: SPECIAL DOCUMENT PAPER, INK SCREENS, WATERMARK, BACKGROUND DESIGNS, HOLOGRAM AND OTHER SECURITY FEATURES NOT LISTED AND DO EXCEED DOCUMENT SECURITY INDUSTRY GUIDELINES.