



DIAMOND REPORT

May 18, 2026
IGI Report Number **797680455**
Description **NATURAL DIAMOND**
Shape and Cutting Style **ROUND BRILLIANT**
Measurements **5.84 - 5.90 X 3.63 MM**

GRADING RESULTS

Carat Weight **0.77 CARAT**
Color Grade **G**
Clarity Grade **VS 2**
Cut Grade **EXCELLENT**

ADDITIONAL GRADING INFORMATION

Polish **VERY GOOD**
Symmetry **EXCELLENT**
Fluorescence **STRONG**
Identification Features **FEATHER, CAVITY, CLOUD, CRYSTAL**
Inscription(s) **IGI 797680455**

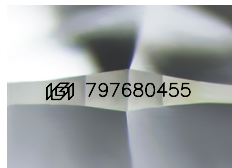

Sample Image Used

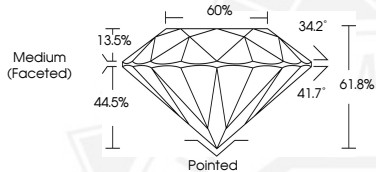

May 18, 2026

IGI Report Number 797680455
ROUND BRILLIANT
NATURAL DIAMOND
5.84 - 5.90 X 3.63 MM

Carat Weight **0.77 CARAT**
Color Grade **G**
Clarity Grade **VS 2**
Cut Grade **EXCELLENT**
Polish **VERY GOOD**
Symmetry **EXCELLENT**
Fluorescence **STRONG**
Inscription(s) **IGI 797680455**



May 18, 2026

IGI Report Number 797680455
ROUND BRILLIANT
NATURAL DIAMOND
5.84 - 5.90 X 3.63 MM

Carat Weight **0.77 CARAT**
Color Grade **G**
Clarity Grade **VS 2**
Cut Grade **EXCELLENT**
Polish **VERY GOOD**
Symmetry **EXCELLENT**
Fluorescence **STRONG**
Inscription(s) **IGI 797680455**



THIS DOCUMENT WAS PRODUCED WITH THE FOLLOWING SECURITY MEASURES: SPECIAL DOCUMENT PAPER, INK SCREENS, WATERMARK, BACKGROUND DESIGNS, HOLOGRAM AND OTHER SECURITY FEATURES NOT LISTED AND DO EXCEED DOCUMENT SECURITY INDUSTRY GUIDELINES.