



DIAMOND REPORT

May 13, 2026
 IGI Report Number **797680345**
 Description **NATURAL DIAMOND**
 Shape and Cutting Style **ROUND BRILLIANT**
 Measurements **6.21 - 6.24 X 3.79 MM**

GRADING RESULTS

Carat Weight **0.92 CARAT**
 Color Grade **G**
 Clarity Grade **SI 2**
 Cut Grade **EXCELLENT**

ADDITIONAL GRADING INFORMATION

Polish **EXCELLENT**
 Symmetry **EXCELLENT**
 Fluorescence **NONE**
 Identification Features **FEATHER, CRYSTAL CLOUD**
 Inscription(s) **IGI 797680345**
 Comments: IDEAL CUT ROUND BRILLIANT

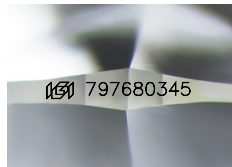

Sample Image Used

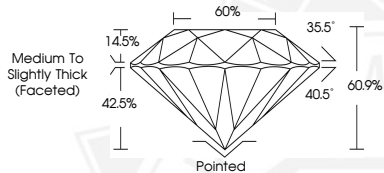

May 13, 2026

IGI Report Number **797680345**
ROUND BRILLIANT
NATURAL DIAMOND
6.21 - 6.24 X 3.79 MM
 Carat Weight **0.92 CARAT**
 Color Grade **G**
 Clarity Grade **SI 2**
 Cut Grade **EXCELLENT**
 Polish **EXCELLENT**
 Symmetry **EXCELLENT**
 Fluorescence **NONE**
 Inscription(s) **IGI 797680345**
 Comments: IDEAL CUT ROUND BRILLIANT



May 13, 2026

IGI Report Number **797680345**
ROUND BRILLIANT
NATURAL DIAMOND
6.21 - 6.24 X 3.79 MM
 Carat Weight **0.92 CARAT**
 Color Grade **G**
 Clarity Grade **SI 2**
 Cut Grade **EXCELLENT**
 Polish **EXCELLENT**
 Symmetry **EXCELLENT**
 Fluorescence **NONE**
 Inscription(s) **IGI 797680345**
 Comments: IDEAL CUT ROUND BRILLIANT



THIS DOCUMENT WAS PRODUCED WITH THE FOLLOWING SECURITY MEASURES: SPECIAL DOCUMENT PAPER, INK SCREENS, WATERMARK, BACKGROUND DESIGNS, HOLOGRAM AND OTHER SECURITY FEATURES NOT LISTED AND DO EXCEED DOCUMENT SECURITY INDUSTRY GUIDELINES.