



**DIAMOND REPORT**

May 7, 2026  
IGI Report Number **797680303**  
Description **NATURAL DIAMOND**  
Shape and Cutting Style **ROUND BRILLIANT**  
Measurements **5.35 - 5.38 X 3.26 MM**

**GRADING RESULTS**

Carat Weight **0.58 CARAT**  
Color Grade **E**  
Clarity Grade **INTERNALLY FLAWLESS**  
Cut Grade **EXCELLENT**

**ADDITIONAL GRADING INFORMATION**

Polish **EXCELLENT**  
Symmetry **EXCELLENT**  
Fluorescence **VERY SLIGHT**  
Inscription(s) **IGI 797680303**  
Comments: IDEAL CUT ROUND BRILLIANT

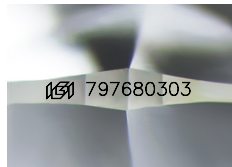

Sample Image Used

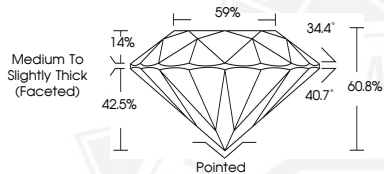

May 7, 2026

IGI Report Number **797680303**  
**ROUND BRILLIANT**  
**NATURAL DIAMOND**  
**5.35 - 5.38 X 3.26 MM**  
Carat Weight **0.58 CARAT**  
Color Grade **E**  
Clarity Grade **I.F.**  
Cut Grade **EXCELLENT**  
Polish **EXCELLENT**  
Symmetry **EXCELLENT**  
Fluorescence **VERY SLIGHT**  
Inscription(s) **IGI 797680303**  
Comments: IDEAL CUT ROUND BRILLIANT



May 7, 2026

IGI Report Number **797680303**  
**ROUND BRILLIANT**  
**NATURAL DIAMOND**  
**5.35 - 5.38 X 3.26 MM**  
Carat Weight **0.58 CARAT**  
Color Grade **E**  
Clarity Grade **I.F.**  
Cut Grade **EXCELLENT**  
Polish **EXCELLENT**  
Symmetry **EXCELLENT**  
Fluorescence **VERY SLIGHT**  
Inscription(s) **IGI 797680303**  
Comments: IDEAL CUT ROUND BRILLIANT



THIS DOCUMENT WAS PRODUCED WITH THE FOLLOWING SECURITY MEASURES: SPECIAL DOCUMENT PAPER, INK SCREENS, WATERMARK, BACKGROUND DESIGNS, HOLOGRAM AND OTHER SECURITY FEATURES NOT LISTED AND DO EXCEED DOCUMENT SECURITY INDUSTRY GUIDELINES.