



**DIAMOND REPORT**

June 2, 2026  
IGI Report Number **797680013**  
Description **NATURAL DIAMOND**  
Shape and Cutting Style **EMERALD CUT**  
Measurements **5.82 X 4.29 X 2.94 MM**

**GRADING RESULTS**

Carat Weight **0.72 CARAT**  
Color Grade **H**  
Clarity Grade **VS 1**  
Cut Grade **VERY GOOD**

**ADDITIONAL GRADING INFORMATION**

Polish **EXCELLENT**  
Symmetry **EXCELLENT**  
Fluorescence **NONE**  
Identification Features **CRYSTAL CLOUD**  
Inscription(s) **(IGI) 797680013**

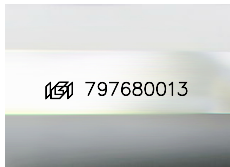

Sample Image Used

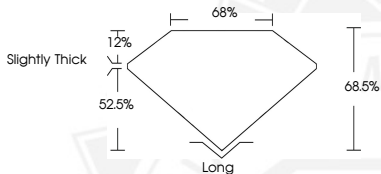

June 2, 2026  
IGI Report Number **797680013**  
EMERALD CUT  
NATURAL DIAMOND  
**5.82 X 4.29 X 2.94 MM**  
Carat Weight **0.72 CARAT**  
Color Grade **H**  
Clarity Grade **VS 1**  
Cut Grade **VERY GOOD**  
Polish **EXCELLENT**  
Symmetry **EXCELLENT**  
Fluorescence **NONE**  
Inscription(s) **(IGI) 797680013**



June 2, 2026  
IGI Report Number **797680013**  
EMERALD CUT  
NATURAL DIAMOND  
**5.82 X 4.29 X 2.94 MM**  
Carat Weight **0.72 CARAT**  
Color Grade **H**  
Clarity Grade **VS 1**  
Cut Grade **VERY GOOD**  
Polish **EXCELLENT**  
Symmetry **EXCELLENT**  
Fluorescence **NONE**  
Inscription(s) **(IGI) 797680013**



THIS DOCUMENT WAS PRODUCED WITH THE FOLLOWING SECURITY MEASURES: SPECIAL DOCUMENT PAPER, INK SCREENS, WATERMARK, BACKGROUND DESIGNS, HOLOGRAM AND OTHER SECURITY FEATURES NOT LISTED AND DO EXCEED DOCUMENT SECURITY INDUSTRY GUIDELINES.