



May 27, 2026

IGI Report Number 797679680

CUT CORNERED RECTANGULAR

MODIFIED BRILLIANT

NATURAL DIAMOND

5.71 X 4.04 X 2.72 MM

Carat Weight 0.53 CARAT

Color Grade G

Clarity Grade I.F.

Cut Grade VERY GOOD

Polish EXCELLENT

Symmetry EXCELLENT

Fluorescence NONE

Inscription(s) IGI 797679680

**DIAMOND REPORT**

May 27, 2026

IGI Report Number

797679680

Description

NATURAL DIAMOND

Shape and Cutting Style

CUT CORNERED RECTANGULAR MODIFIED  
BRILLIANT

Measurements

5.71 X 4.04 X 2.72 MM

**GRADING RESULTS**

Carat Weight

0.53 CARAT

Color Grade

G

Clarity Grade

INTERNALLY FLAWLESS

Cut Grade

VERY GOOD

**ADDITIONAL GRADING INFORMATION**

Polish

EXCELLENT

Symmetry

EXCELLENT

Fluorescence

NONE

Inscription(s)

IGI 797679680

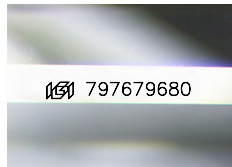

Sample Image Used

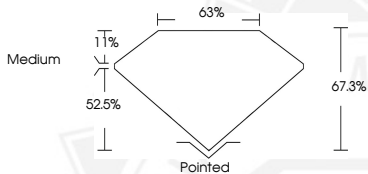

May 27, 2026

IGI Report Number 797679680

CUT CORNERED RECTANGULAR

MODIFIED BRILLIANT

NATURAL DIAMOND

5.71 X 4.04 X 2.72 MM

Carat Weight 0.53 CARAT

Color Grade G

Clarity Grade I.F.

Cut Grade VERY GOOD

Polish EXCELLENT

Symmetry EXCELLENT

Fluorescence NONE

Inscription(s) IGI 797679680



THIS DOCUMENT WAS PRODUCED WITH THE FOLLOWING SECURITY MEASURES: SPECIAL DOCUMENT PAPER, INK SCREENS, WATERMARK, BACKGROUND DESIGNS, HOLOGRAM AND OTHER SECURITY FEATURES NOT LISTED AND DO EXCEED DOCUMENT SECURITY INDUSTRY GUIDELINES.