



**DIAMOND REPORT**

May 27, 2026  
IGI Report Number **797679605**  
Description **NATURAL DIAMOND**  
Shape and Cutting Style **EMERALD CUT**  
Measurements **5.72 X 4.05 X 2.66 MM**

**GRADING RESULTS**

Carat Weight **0.60 CARAT**  
Color Grade **F**  
Clarity Grade **VVS 2**  
Cut Grade **VERY GOOD**

**ADDITIONAL GRADING INFORMATION**

Polish **EXCELLENT**  
Symmetry **EXCELLENT**  
Fluorescence **NONE**  
Identification Features **CRYSTAL**  
Inscription(s) **IGI 797679605**

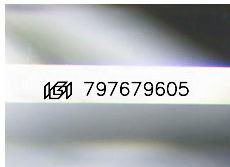

Sample Image Used

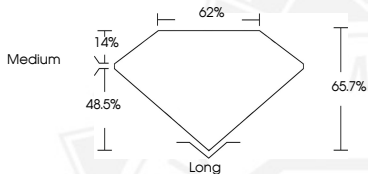

May 27, 2026

IGI Report Number **797679605**

**EMERALD CUT**

**NATURAL DIAMOND**

**5.72 X 4.05 X 2.66 MM**

Carat Weight **0.60 CARAT**  
Color Grade **F**  
Clarity Grade **VVS 2**  
Cut Grade **VERY GOOD**  
Polish **EXCELLENT**  
Symmetry **EXCELLENT**  
Fluorescence **NONE**  
Inscription(s) **IGI 797679605**



May 27, 2026

IGI Report Number **797679605**

**EMERALD CUT**

**NATURAL DIAMOND**

**5.72 X 4.05 X 2.66 MM**

Carat Weight **0.60 CARAT**  
Color Grade **F**  
Clarity Grade **VVS 2**  
Cut Grade **VERY GOOD**  
Polish **EXCELLENT**  
Symmetry **EXCELLENT**  
Fluorescence **NONE**  
Inscription(s) **IGI 797679605**



THIS DOCUMENT WAS PRODUCED WITH THE FOLLOWING SECURITY MEASURES: SPECIAL DOCUMENT PAPER, INK SCREENS, WATERMARK, BACKGROUND DESIGNS, HOLOGRAM AND OTHER SECURITY FEATURES NOT LISTED AND DO EXCEED DOCUMENT SECURITY INDUSTRY GUIDELINES.