



DIAMOND REPORT

May 27, 2026
 IGI Report Number **797679560**
 Description **NATURAL DIAMOND**
 Shape and Cutting Style **CUT CORNERED RECTANGULAR MODIFIED
BRILLIANT**
 Measurements **5.54 X 4.16 X 2.86 MM**

GRADING RESULTS

Carat Weight **0.60 CARAT**
 Color Grade **G**
 Clarity Grade **VS 2**
 Cut Grade **VERY GOOD**

ADDITIONAL GRADING INFORMATION

Polish **EXCELLENT**
 Symmetry **EXCELLENT**
 Fluorescence **NONE**
 Identification Features **CRYSTAL CLOUD**
 Inscription(s) **IGI 797679560**

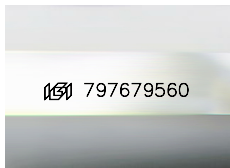

Sample Image Used

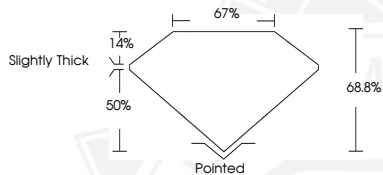

May 27, 2026

IGI Report Number **797679560**
 CUT CORNERED RECTANGULAR
 MODIFIED BRILLIANT
 NATURAL DIAMOND
5.54 X 4.16 X 2.86 MM
 Carat Weight **0.60 CARAT**
 Color Grade **G**
 Clarity Grade **VS 2**
 Cut Grade **VERY GOOD**
 Polish **EXCELLENT**
 Symmetry **EXCELLENT**
 Fluorescence **NONE**
 Inscription(s) **IGI 797679560**



May 27, 2026

IGI Report Number **797679560**
 CUT CORNERED RECTANGULAR
 MODIFIED BRILLIANT
 NATURAL DIAMOND
5.54 X 4.16 X 2.86 MM
 Carat Weight **0.60 CARAT**
 Color Grade **G**
 Clarity Grade **VS 2**
 Cut Grade **VERY GOOD**
 Polish **EXCELLENT**
 Symmetry **EXCELLENT**
 Fluorescence **NONE**
 Inscription(s) **IGI 797679560**



THIS DOCUMENT WAS PRODUCED WITH THE FOLLOWING SECURITY MEASURES: SPECIAL DOCUMENT PAPER, INK SCREENS, WATERMARK, BACKGROUND DESIGNS, HOLOGRAM AND OTHER SECURITY FEATURES NOT LISTED AND DO EXCEED DOCUMENT SECURITY INDUSTRY GUIDELINES.