



**DIAMOND REPORT**

May 25, 2026  
IGI Report Number **797679495**  
Description **NATURAL DIAMOND**  
Shape and Cutting Style **EMERALD CUT**  
Measurements **5.76 X 4.18 X 2.89 MM**

**GRADING RESULTS**

Carat Weight **0.70 CARAT**  
Color Grade **G**  
Clarity Grade **INTERNALLY FLAWLESS**  
Cut Grade **VERY GOOD**

**ADDITIONAL GRADING INFORMATION**

Polish **EXCELLENT**  
Symmetry **EXCELLENT**  
Fluorescence **NONE**  
Inscription(s) **IGI 797679495**

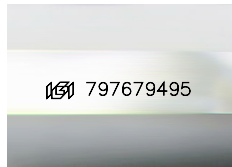

Sample Image Used

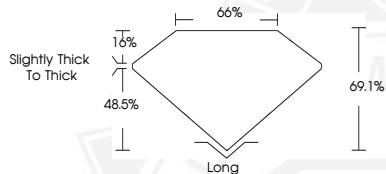

May 25, 2026

IGI Report Number **797679495**  
**EMERALD CUT**  
**NATURAL DIAMOND**  
**5.76 X 4.18 X 2.89 MM**  
Carat Weight **0.70 CARAT**  
Color Grade **G**  
Clarity Grade **I.F.**  
Cut Grade **VERY GOOD**  
Polish **EXCELLENT**  
Symmetry **EXCELLENT**  
Fluorescence **NONE**  
Inscription(s) **IGI 797679495**



May 25, 2026

IGI Report Number **797679495**  
**EMERALD CUT**  
**NATURAL DIAMOND**  
**5.76 X 4.18 X 2.89 MM**  
Carat Weight **0.70 CARAT**  
Color Grade **G**  
Clarity Grade **I.F.**  
Cut Grade **VERY GOOD**  
Polish **EXCELLENT**  
Symmetry **EXCELLENT**  
Fluorescence **NONE**  
Inscription(s) **IGI 797679495**



THIS DOCUMENT WAS PRODUCED WITH THE FOLLOWING SECURITY MEASURES: SPECIAL DOCUMENT PAPER, INK SCREENS, WATERMARK, BACKGROUND DESIGNS, HOLOGRAM AND OTHER SECURITY FEATURES NOT LISTED AND DO EXCEED DOCUMENT SECURITY INDUSTRY GUIDELINES.