



**DIAMOND REPORT**

May 23, 2026  
 IGI Report Number **797679368**  
 Description **NATURAL DIAMOND**  
 Shape and Cutting Style **ROUND BRILLIANT**  
 Measurements **5.77 - 5.80 X 3.60 MM**

**GRADING RESULTS**

Carat Weight **0.75 CARAT**  
 Color Grade **I**  
 Clarity Grade **VVS 1**  
 Cut Grade **EXCELLENT**

**ADDITIONAL GRADING INFORMATION**

Polish **EXCELLENT**  
 Symmetry **EXCELLENT**  
 Fluorescence **NONE**  
 Identification Features **PINPOINT, FEATHER**  
 Inscription(s) **IGI 797679368**  
 Comments: IDEAL CUT ROUND BRILLIANT

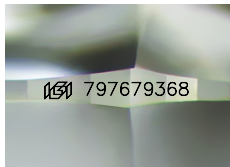

Sample Image Used

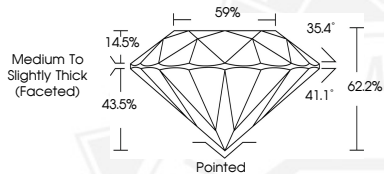

May 23, 2026

IGI Report Number **797679368**  
**ROUND BRILLIANT**  
**NATURAL DIAMOND**  
**5.77 - 5.80 X 3.60 MM**

Carat Weight **0.75 CARAT**  
 Color Grade **I**  
 Clarity Grade **VVS 1**  
 Cut Grade **EXCELLENT**  
 Polish **EXCELLENT**  
 Symmetry **EXCELLENT**  
 Fluorescence **NONE**  
 Inscription(s) **IGI 797679368**

Comments: IDEAL CUT ROUND BRILLIANT



May 23, 2026

IGI Report Number **797679368**  
**ROUND BRILLIANT**  
**NATURAL DIAMOND**  
**5.77 - 5.80 X 3.60 MM**

Carat Weight **0.75 CARAT**  
 Color Grade **I**  
 Clarity Grade **VVS 1**  
 Cut Grade **EXCELLENT**  
 Polish **EXCELLENT**  
 Symmetry **EXCELLENT**  
 Fluorescence **NONE**  
 Inscription(s) **IGI 797679368**

Comments: IDEAL CUT ROUND BRILLIANT



THIS DOCUMENT WAS PRODUCED WITH THE FOLLOWING SECURITY MEASURES: SPECIAL DOCUMENT PAPER, INK SCREENS, WATERMARK, BACKGROUND DESIGNS, HOLOGRAM AND OTHER SECURITY FEATURES NOT LISTED AND DO EXCEED DOCUMENT SECURITY INDUSTRY GUIDELINES.