



**DIAMOND REPORT**

May 25, 2026  
IGI Report Number **797679206**  
Description **NATURAL DIAMOND**  
Shape and Cutting Style **PRINCESS CUT**  
Measurements **4.70 X 4.67 X 3.48 MM**

**GRADING RESULTS**

Carat Weight **0.68 CARAT**  
Color Grade **G**  
Clarity Grade **VVS 2**  
Cut Grade **VERY GOOD**

**ADDITIONAL GRADING INFORMATION**

Polish **EXCELLENT**  
Symmetry **EXCELLENT**  
Fluorescence **NONE**  
Identification Features **CLOUD, CRYSTAL**  
Inscription(s) **(G) 797679206**

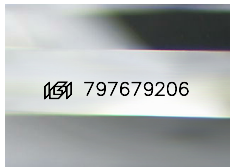

Sample Image Used

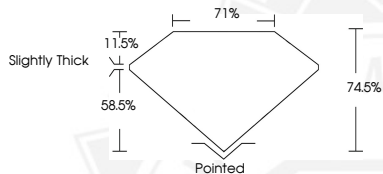

May 25, 2026

IGI Report Number **797679206**

**PRINCESS CUT**

**NATURAL DIAMOND**

**4.70 X 4.67 X 3.48 MM**

Carat Weight **0.68 CARAT**  
Color Grade **G**  
Clarity Grade **VVS 2**  
Cut Grade **VERY GOOD**  
Polish **EXCELLENT**  
Symmetry **EXCELLENT**  
Fluorescence **NONE**  
Inscription(s) **(G) 797679206**



May 25, 2026

IGI Report Number **797679206**

**PRINCESS CUT**

**NATURAL DIAMOND**

**4.70 X 4.67 X 3.48 MM**

Carat Weight **0.68 CARAT**  
Color Grade **G**  
Clarity Grade **VVS 2**  
Cut Grade **VERY GOOD**  
Polish **EXCELLENT**  
Symmetry **EXCELLENT**  
Fluorescence **NONE**  
Inscription(s) **(G) 797679206**



THIS DOCUMENT WAS PRODUCED WITH THE FOLLOWING SECURITY MEASURES: SPECIAL DOCUMENT PAPER, INK SCREENS, WATERMARK, BACKGROUND DESIGNS, HOLOGRAM AND OTHER SECURITY FEATURES NOT LISTED AND DO EXCEED DOCUMENT SECURITY INDUSTRY GUIDELINES.