



**DIAMOND REPORT**

May 23, 2026  
 IGI Report Number **797679104**  
 Description **NATURAL DIAMOND**  
 Shape and Cutting Style **EMERALD CUT**  
 Measurements **6.00 X 4.27 X 2.84 MM**

**GRADING RESULTS**

Carat Weight **0.70 CARAT**  
 Color Grade **G**  
 Clarity Grade **INTERNALLY FLAWLESS**  
 Cut Grade **VERY GOOD**

**ADDITIONAL GRADING INFORMATION**

Polish **EXCELLENT**  
 Symmetry **EXCELLENT**  
 Fluorescence **NONE**  
 Inscription(s) **IGI 797679104**

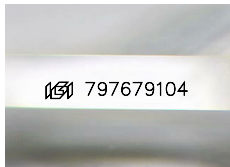

Sample Image Used

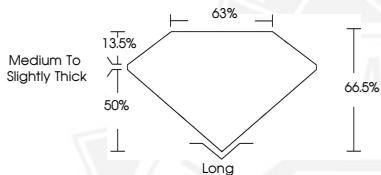

May 23, 2026

IGI Report Number **797679104**

**EMERALD CUT**  
**NATURAL DIAMOND**  
**6.00 X 4.27 X 2.84 MM**

Carat Weight **0.70 CARAT**  
 Color Grade **G**  
 Clarity Grade **I.F.**  
 Cut Grade **VERY GOOD**  
 Polish **EXCELLENT**  
 Symmetry **EXCELLENT**  
 Fluorescence **NONE**  
 Inscription(s) **IGI 797679104**



May 23, 2026

IGI Report Number **797679104**

**EMERALD CUT**  
**NATURAL DIAMOND**  
**6.00 X 4.27 X 2.84 MM**

Carat Weight **0.70 CARAT**  
 Color Grade **G**  
 Clarity Grade **I.F.**  
 Cut Grade **VERY GOOD**  
 Polish **EXCELLENT**  
 Symmetry **EXCELLENT**  
 Fluorescence **NONE**  
 Inscription(s) **IGI 797679104**



THIS DOCUMENT WAS PRODUCED WITH THE FOLLOWING SECURITY MEASURES: SPECIAL DOCUMENT PAPER, INK SCREENS, WATERMARK, BACKGROUND DESIGNS, HOLOGRAM AND OTHER SECURITY FEATURES NOT LISTED AND DO EXCEED DOCUMENT SECURITY INDUSTRY GUIDELINES.