



DIAMOND REPORT

May 22, 2026
IGI Report Number **797678891**
Description **NATURAL DIAMOND**
Shape and Cutting Style **ROUND BRILLIANT**
Measurements **5.11 - 5.14 X 3.20 MM**

GRADING RESULTS

Carat Weight **0.52 CARAT**
Color Grade **G**
Clarity Grade **VS 1**
Cut Grade **EXCELLENT**

ADDITIONAL GRADING INFORMATION

Polish **EXCELLENT**
Symmetry **EXCELLENT**
Fluorescence **NONE**
Identification Features **CRYSTAL CLOUD**
Inscription(s) **(IGI) 797678891**
Comments: IDEAL CUT ROUND BRILLIANT

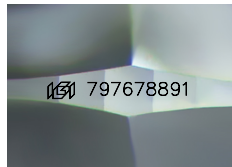

Sample Image Used

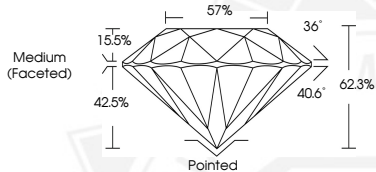

May 22, 2026

IGI Report Number **797678891**
ROUND BRILLIANT
NATURAL DIAMOND
5.11 - 5.14 X 3.20 MM
Carat Weight **0.52 CARAT**
Color Grade **G**
Clarity Grade **VS 1**
Cut Grade **EXCELLENT**
Polish **EXCELLENT**
Symmetry **EXCELLENT**
Fluorescence **NONE**
Inscription(s) **(IGI) 797678891**
Comments: IDEAL CUT ROUND BRILLIANT



May 22, 2026

IGI Report Number **797678891**
ROUND BRILLIANT
NATURAL DIAMOND
5.11 - 5.14 X 3.20 MM
Carat Weight **0.52 CARAT**
Color Grade **G**
Clarity Grade **VS 1**
Cut Grade **EXCELLENT**
Polish **EXCELLENT**
Symmetry **EXCELLENT**
Fluorescence **NONE**
Inscription(s) **(IGI) 797678891**
Comments: IDEAL CUT ROUND BRILLIANT



THIS DOCUMENT WAS PRODUCED WITH THE FOLLOWING SECURITY MEASURES: SPECIAL DOCUMENT PAPER, INK SCREENS, WATERMARK, BACKGROUND DESIGNS, HOLOGRAM AND OTHER SECURITY FEATURES NOT LISTED AND DO EXCEED DOCUMENT SECURITY INDUSTRY GUIDELINES.