



DIAMOND REPORT

May 26, 2026
IGI Report Number **797662209**
Description **NATURAL DIAMOND**
Shape and Cutting Style **ROUND BRILLIANT**
Measurements **5.31 - 5.34 X 3.28 MM**

GRADING RESULTS

Carat Weight **0.57 CARAT**
Color Grade **H**
Clarity Grade **VVS 1**
Cut Grade **EXCELLENT**

ADDITIONAL GRADING INFORMATION

Polish **EXCELLENT**
Symmetry **EXCELLENT**
Fluorescence **NONE**
Identification Features **CLOUD, PINPOINT, FEATHER, INDENTED NATURAL**

Inscription(s) **IGI 797662209**

Comments: IDEAL CUT ROUND BRILLIANT

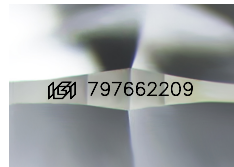

Sample Image Used

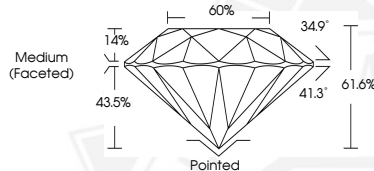

May 26, 2026

IGI Report Number **797662209**

**ROUND BRILLIANT
NATURAL DIAMOND
5.31 - 5.34 X 3.28 MM**

Carat Weight **0.57 CARAT**
Color Grade **H**
Clarity Grade **VVS 1**
Cut Grade **EXCELLENT**
Polish **EXCELLENT**
Symmetry **EXCELLENT**
Fluorescence **NONE**
Inscription(s) **IGI 797662209**

Comments: IDEAL CUT ROUND BRILLIANT



May 26, 2026

IGI Report Number **797662209**

**ROUND BRILLIANT
NATURAL DIAMOND
5.31 - 5.34 X 3.28 MM**

Carat Weight **0.57 CARAT**
Color Grade **H**
Clarity Grade **VVS 1**
Cut Grade **EXCELLENT**
Polish **EXCELLENT**
Symmetry **EXCELLENT**
Fluorescence **NONE**
Inscription(s) **IGI 797662209**

Comments: IDEAL CUT ROUND BRILLIANT



THIS DOCUMENT WAS PRODUCED WITH THE FOLLOWING SECURITY MEASURES: SPECIAL DOCUMENT PAPER, INK SCREENS, WATERMARK, BACKGROUND DESIGNS, HOLOGRAM AND OTHER SECURITY FEATURES NOT LISTED AND DO EXCEED DOCUMENT SECURITY INDUSTRY GUIDELINES.