



DIAMOND REPORT

May 23, 2026
IGI Report Number **797660995**
Description **NATURAL DIAMOND**
Shape and Cutting Style **ROUND BRILLIANT**
Measurements **4.87 - 4.90 X 3.07 MM**

GRADING RESULTS

Carat Weight **0.45 CARAT**
Color Grade **I**
Clarity Grade **VS 2**
Cut Grade **EXCELLENT**

ADDITIONAL GRADING INFORMATION

Polish **EXCELLENT**
Symmetry **EXCELLENT**
Fluorescence **VERY SLIGHT**
Identification Features **FEATHER, CRYSTAL, CLOUD, NEEDLE**
Inscription(s) **(G) 797660995**

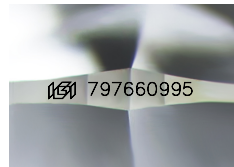

Sample Image Used

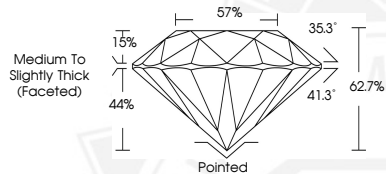

May 23, 2026

IGI Report Number **797660995**
ROUND BRILLIANT
NATURAL DIAMOND
4.87 - 4.90 X 3.07 MM

Carat Weight **0.45 CARAT**
Color Grade **I**
Clarity Grade **VS 2**
Cut Grade **EXCELLENT**
Polish **EXCELLENT**
Symmetry **EXCELLENT**
Fluorescence **VERY SLIGHT**
Inscription(s) **(G) 797660995**



May 23, 2026

IGI Report Number **797660995**
ROUND BRILLIANT
NATURAL DIAMOND
4.87 - 4.90 X 3.07 MM

Carat Weight **0.45 CARAT**
Color Grade **I**
Clarity Grade **VS 2**
Cut Grade **EXCELLENT**
Polish **EXCELLENT**
Symmetry **EXCELLENT**
Fluorescence **VERY SLIGHT**
Inscription(s) **(G) 797660995**



THIS DOCUMENT WAS PRODUCED WITH THE FOLLOWING SECURITY MEASURES: SPECIAL DOCUMENT PAPER, INK SCREENS, WATERMARK, BACKGROUND DESIGNS, HOLOGRAM AND OTHER SECURITY FEATURES NOT LISTED AND DO EXCEED DOCUMENT SECURITY INDUSTRY GUIDELINES.