



**DIAMOND REPORT**

May 22, 2026  
IGI Report Number **797660564**  
Description **NATURAL DIAMOND**  
Shape and Cutting Style **ROUND BRILLIANT**  
Measurements **5.62 - 5.67 X 3.56 MM**

**GRADING RESULTS**

Carat Weight **0.70 CARAT**  
Color Grade **I**  
Clarity Grade **VS 2**  
Cut Grade **EXCELLENT**

**ADDITIONAL GRADING INFORMATION**

Polish **EXCELLENT**  
Symmetry **EXCELLENT**  
Fluorescence **NONE**  
Identification Features **CLOUD, CRYSTAL**  
Inscription(s) **IGI 797660564**

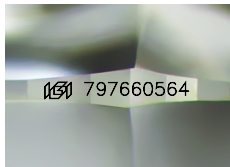

Sample Image Used

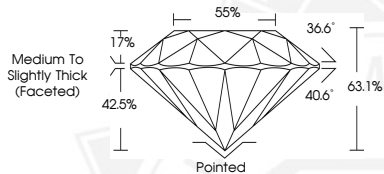

May 22, 2026

IGI Report Number **797660564**

**ROUND BRILLIANT**

**NATURAL DIAMOND**

**5.62 - 5.67 X 3.56 MM**

Carat Weight **0.70 CARAT**

Color Grade **I**

Clarity Grade **VS 2**

Cut Grade **EXCELLENT**

Polish **EXCELLENT**

Symmetry **EXCELLENT**

Fluorescence **NONE**

Inscription(s) **IGI 797660564**



May 22, 2026

IGI Report Number **797660564**

**ROUND BRILLIANT**

**NATURAL DIAMOND**

**5.62 - 5.67 X 3.56 MM**

Carat Weight **0.70 CARAT**

Color Grade **I**

Clarity Grade **VS 2**

Cut Grade **EXCELLENT**

Polish **EXCELLENT**

Symmetry **EXCELLENT**

Fluorescence **NONE**

Inscription(s) **IGI 797660564**



THIS DOCUMENT WAS PRODUCED WITH THE FOLLOWING SECURITY MEASURES: SPECIAL DOCUMENT PAPER, INK SCREENS, WATERMARK, BACKGROUND DESIGNS, HOLOGRAM AND OTHER SECURITY FEATURES NOT LISTED AND DO EXCEED DOCUMENT SECURITY INDUSTRY GUIDELINES.