



**DIAMOND REPORT**

May 20, 2026	<b>797660481</b>
IGI Report Number	
Description	<b>NATURAL DIAMOND</b>
Shape and Cutting Style	<b>ROUND BRILLIANT</b>
Measurements	<b>5.04 - 5.07 X 3.13 MM</b>

**GRADING RESULTS**

Carat Weight	<b>0.50 CARAT</b>
Color Grade	<b>H</b>
Clarity Grade	<b>VVS 1</b>
Cut Grade	<b>EXCELLENT</b>

**ADDITIONAL GRADING INFORMATION**

Polish	<b>EXCELLENT</b>
Symmetry	<b>EXCELLENT</b>
Fluorescence	<b>NONE</b>
Identification Features	<b>PINPOINT, CLOUD</b>
Inscription(s)	<b>IGI 797660481</b>

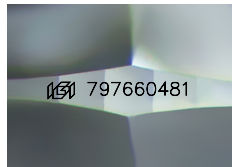

Sample Image Used

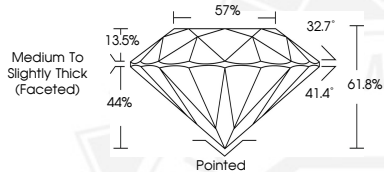

May 20, 2026

**IGI Report Number 797660481**  
**ROUND BRILLIANT**  
**NATURAL DIAMOND**  
**5.04 - 5.07 X 3.13 MM**  
 Carat Weight **0.50 CARAT**  
 Color Grade **H**  
 Clarity Grade **VVS 1**  
 Cut Grade **EXCELLENT**  
 Polish **EXCELLENT**  
 Symmetry **EXCELLENT**  
 Fluorescence **NONE**  
 Inscription(s) **IGI 797660481**



May 20, 2026

**IGI Report Number 797660481**  
**ROUND BRILLIANT**  
**NATURAL DIAMOND**  
**5.04 - 5.07 X 3.13 MM**  
 Carat Weight **0.50 CARAT**  
 Color Grade **H**  
 Clarity Grade **VVS 1**  
 Cut Grade **EXCELLENT**  
 Polish **EXCELLENT**  
 Symmetry **EXCELLENT**  
 Fluorescence **NONE**  
 Inscription(s) **IGI 797660481**



THIS DOCUMENT WAS PRODUCED WITH THE FOLLOWING SECURITY MEASURES: SPECIAL DOCUMENT PAPER, INK SCREENS, WATERMARK, BACKGROUND DESIGNS, HOLOGRAM AND OTHER SECURITY FEATURES NOT LISTED AND DO EXCEED DOCUMENT SECURITY INDUSTRY GUIDELINES.