



**DIAMOND REPORT**

May 20, 2026  
IGI Report Number **797660344**  
Description **NATURAL DIAMOND**  
Shape and Cutting Style **ROUND BRILLIANT**  
Measurements **5.20 - 5.22 X 3.21 MM**

**GRADING RESULTS**

Carat Weight **0.53 CARAT**  
Color Grade **H**  
Clarity Grade **VVS 1**  
Cut Grade **EXCELLENT**

**ADDITIONAL GRADING INFORMATION**

Polish **EXCELLENT**  
Symmetry **EXCELLENT**  
Fluorescence **VERY SLIGHT**  
Identification Features **FEATHER**  
Inscription(s) **(IGI) 797660344**  
Comments: IDEAL CUT ROUND BRILLIANT

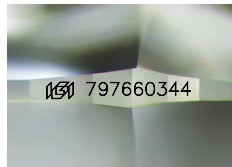

Sample Image Used

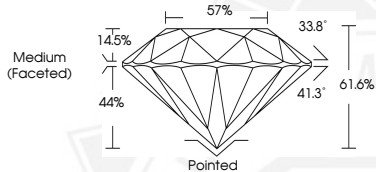

May 20, 2026  
IGI Report Number **797660344**  
**ROUND BRILLIANT**  
**NATURAL DIAMOND**  
**5.20 - 5.22 X 3.21 MM**  
Carat Weight **0.53 CARAT**  
Color Grade **H**  
Clarity Grade **VVS 1**  
Cut Grade **EXCELLENT**  
Polish **EXCELLENT**  
Symmetry **EXCELLENT**  
Fluorescence **VERY SLIGHT**  
Inscription(s) **(IGI) 797660344**  
Comments: IDEAL CUT ROUND BRILLIANT



May 20, 2026  
IGI Report Number **797660344**  
**ROUND BRILLIANT**  
**NATURAL DIAMOND**  
**5.20 - 5.22 X 3.21 MM**  
Carat Weight **0.53 CARAT**  
Color Grade **H**  
Clarity Grade **VVS 1**  
Cut Grade **EXCELLENT**  
Polish **EXCELLENT**  
Symmetry **EXCELLENT**  
Fluorescence **VERY SLIGHT**  
Inscription(s) **(IGI) 797660344**  
Comments: IDEAL CUT ROUND BRILLIANT



THIS DOCUMENT WAS PRODUCED WITH THE FOLLOWING SECURITY MEASURES: SPECIAL DOCUMENT PAPER, INK SCREENS, WATERMARK, BACKGROUND DESIGNS, HOLOGRAM AND OTHER SECURITY FEATURES NOT LISTED AND DO EXCEED DOCUMENT SECURITY INDUSTRY GUIDELINES.