



DIAMOND REPORT

May 20, 2026
 IGI Report Number **797660178**
 Description **NATURAL DIAMOND**
 Shape and Cutting Style **ROUND BRILLIANT**
 Measurements **6.26 - 6.28 X 3.70 MM**

GRADING RESULTS

Carat Weight **0.90 CARAT**
 Color Grade **K**
 Clarity Grade **SI 1**
 Cut Grade **EXCELLENT**

ADDITIONAL GRADING INFORMATION

Polish **EXCELLENT**
 Symmetry **EXCELLENT**
 Fluorescence **VERY SLIGHT**
 Identification Features **CLOUD**
 Inscription(s) **(IGI) 797660178**
 Comments: IDEAL CUT ROUND BRILLIANT

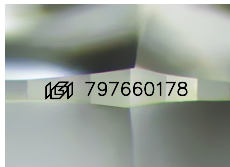

Sample Image Used

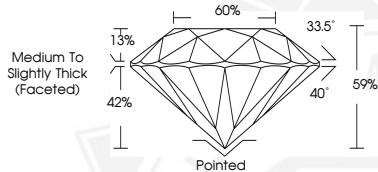

May 20, 2026

IGI Report Number **797660178**
ROUND BRILLIANT
NATURAL DIAMOND
6.26 - 6.28 X 3.70 MM

Carat Weight **0.90 CARAT**
 Color Grade **K**
 Clarity Grade **SI 1**
 Cut Grade **EXCELLENT**
 Polish **EXCELLENT**
 Symmetry **EXCELLENT**
 Fluorescence **VERY SLIGHT**
 Inscription(s) **(IGI) 797660178**

Comments: IDEAL CUT ROUND BRILLIANT



May 20, 2026

IGI Report Number **797660178**
ROUND BRILLIANT
NATURAL DIAMOND
6.26 - 6.28 X 3.70 MM

Carat Weight **0.90 CARAT**
 Color Grade **K**
 Clarity Grade **SI 1**
 Cut Grade **EXCELLENT**
 Polish **EXCELLENT**
 Symmetry **EXCELLENT**
 Fluorescence **VERY SLIGHT**
 Inscription(s) **(IGI) 797660178**

Comments: IDEAL CUT ROUND BRILLIANT



THIS DOCUMENT WAS PRODUCED WITH THE FOLLOWING SECURITY MEASURES: SPECIAL DOCUMENT PAPER, INK SCREENS, WATERMARK, BACKGROUND DESIGNS, HOLOGRAM AND OTHER SECURITY FEATURES NOT LISTED AND DO EXCEED DOCUMENT SECURITY INDUSTRY GUIDELINES.