



**DIAMOND REPORT**

May 19, 2026  
IGI Report Number **797659979**  
Description **NATURAL DIAMOND**  
Shape and Cutting Style **ROUND BRILLIANT**  
Measurements **4.84 - 4.89 X 3.01 MM**

**GRADING RESULTS**

Carat Weight **0.44 CARAT**  
Color Grade **G**  
Clarity Grade **VS 1**  
Cut Grade **EXCELLENT**

**ADDITIONAL GRADING INFORMATION**

Polish **EXCELLENT**  
Symmetry **EXCELLENT**  
Fluorescence **NONE**  
Identification Features **CRYSTAL, PINPOINT**  
Inscription(s) **IGI 797659979**  
Comments: IDEAL CUT ROUND BRILLIANT

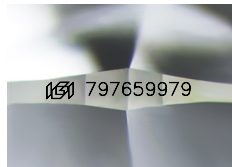

Sample Image Used

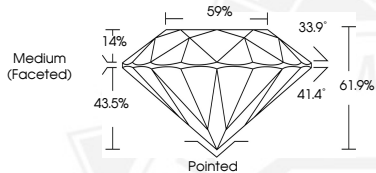

May 19, 2026

IGI Report Number **797659979**

**ROUND BRILLIANT**

**NATURAL DIAMOND**

**4.84 - 4.89 X 3.01 MM**

Carat Weight **0.44 CARAT**

Color Grade **G**

Clarity Grade **VS 1**

Cut Grade **EXCELLENT**

Polish **EXCELLENT**

Symmetry **EXCELLENT**

Fluorescence **NONE**

Inscription(s) **IGI 797659979**

Comments: IDEAL CUT ROUND BRILLIANT



May 19, 2026

IGI Report Number **797659979**

**ROUND BRILLIANT**

**NATURAL DIAMOND**

**4.84 - 4.89 X 3.01 MM**

Carat Weight **0.44 CARAT**

Color Grade **G**

Clarity Grade **VS 1**

Cut Grade **EXCELLENT**

Polish **EXCELLENT**

Symmetry **EXCELLENT**

Fluorescence **NONE**

Inscription(s) **IGI 797659979**

Comments: IDEAL CUT ROUND BRILLIANT



THIS DOCUMENT WAS PRODUCED WITH THE FOLLOWING SECURITY MEASURES: SPECIAL DOCUMENT PAPER, INK SCREENS, WATERMARK, BACKGROUND DESIGNS, HOLOGRAM AND OTHER SECURITY FEATURES NOT LISTED AND DO EXCEED DOCUMENT SECURITY INDUSTRY GUIDELINES.