



May 20, 2026

IGI Report Number **795668385**

Description **NATURAL DIAMOND**

Shape and Cutting Style **SQUARE EMERALD CUT**

Measurements **7.04 X 7.02 X 5.20 MM**

**GRADING RESULTS**

Carat Weight **2.25 CARATS**

Color Grade **NATURAL FANCY INTENSE  
YELLOWISH BROWN**

Clarity Grade **SI 1**

Cut Grade **VERY GOOD**

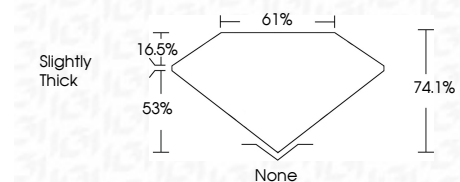

**ADDITIONAL GRADING INFORMATION**

Polish **VERY GOOD**

Symmetry **VERY GOOD**

Fluorescence **SLIGHT**

Inscription(s) **IGI 795668385**



**IGI**

May 20, 2026	2.25 CARATS	None
IGI Report No 795668385	NATURAL FANCY INTENSE YELLOWISH BROWN	VERY GOOD
SQUARE EMERALD CUT	SI 1	VERY GOOD
7.04 X 7.02 X 5.20 MM	VERY GOOD	SLIGHT
Carat Weight	74.1%	IGI 795668385
Color Grade	61%	
Clarity Grade	Slightly Thick	
Depth		
Table		
Grade		
Culet		
Polish		
Symmetry		
Fluorescence		
Inscription(s)		

**ELECTRONIC COPY**

**DIAMOND REPORT**

May 20, 2026

IGI Report Number **795668385**

Description **NATURAL DIAMOND**

Shape and Cutting Style **SQUARE EMERALD CUT**

Measurements **7.04 X 7.02 X 5.20 MM**

**GRADING RESULTS**

Carat Weight **2.25 CARATS**

Color Grade **NATURAL FANCY INTENSE  
YELLOWISH BROWN**

Clarity Grade **SI 1**

Cut Grade **VERY GOOD**

**ADDITIONAL GRADING INFORMATION**

Polish **VERY GOOD**

Symmetry **VERY GOOD**

Fluorescence **SLIGHT**

Inscription(s) **IGI 795668385**

**PROPORTIONS**

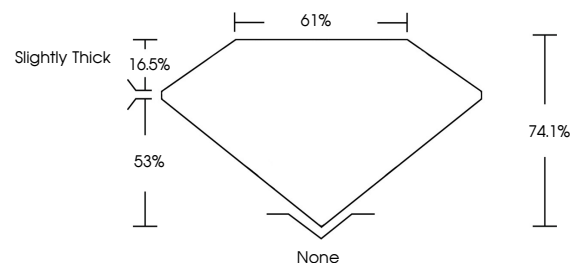

**CLARITY CHARACTERISTICS**

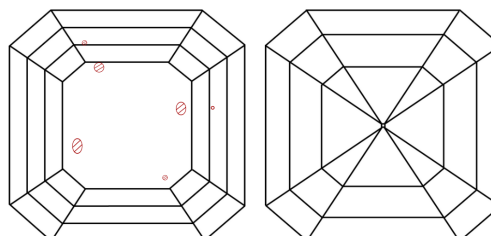

**KEY TO SYMBOLS**

Red symbols indicate internal characteristics.  
Green symbols indicate external characteristics.

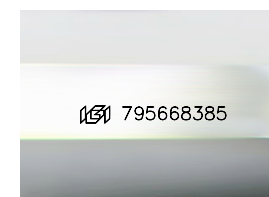

Sample Image Used

**COLOR**

D - F	G - J	K - M	N - R	S - Z	FANCY
Colorless	Near Colorless	Slightly Tinted	Very Light Color	Light Color	

**CLARITY**

FL	IF	VVS <sup>1-2</sup>	VS <sup>1-2</sup>	SI <sup>1-2</sup>	I <sup>1-3</sup>
Flawless	Internally Flawless	Very Very Slightly Included	Very Slightly Included	Slightly Included	Included