



**DIAMOND REPORT**

June 27, 2026	<b>795660439</b>
IGI Report Number	
Description	<b>NATURAL DIAMOND</b>
Shape and Cutting Style	<b>ROUND BRILLIANT</b>
Measurements	<b>5.09 - 5.12 X 3.18 MM</b>

**GRADING RESULTS**

Carat Weight	<b>0.53 CARAT</b>
Color Grade	<b>H</b>
Clarity Grade	<b>VS 1</b>
Cut Grade	<b>EXCELLENT</b>

**ADDITIONAL GRADING INFORMATION**

Polish	<b>EXCELLENT</b>
Symmetry	<b>EXCELLENT</b>
Fluorescence	<b>VERY SLIGHT</b>
Identification Features	<b>CLOUD, FEATHER</b>
Inscription(s)	<b>IGI 795660439</b>

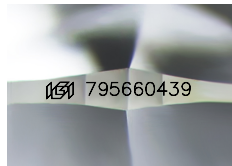

Sample Image Used

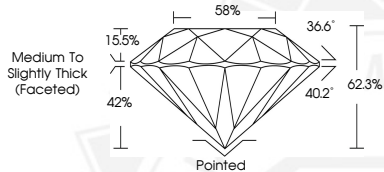

June 27, 2026

**IGI Report Number 795660439**  
**ROUND BRILLIANT**  
**NATURAL DIAMOND**  
**5.09 - 5.12 X 3.18 MM**

Carat Weight	<b>0.53 CARAT</b>
Color Grade	<b>H</b>
Clarity Grade	<b>VS 1</b>
Cut Grade	<b>EXCELLENT</b>
Polish	<b>EXCELLENT</b>
Symmetry	<b>EXCELLENT</b>
Fluorescence	<b>VERY SLIGHT</b>
Inscription(s)	<b>IGI 795660439</b>



June 27, 2026

**IGI Report Number 795660439**  
**ROUND BRILLIANT**  
**NATURAL DIAMOND**  
**5.09 - 5.12 X 3.18 MM**

Carat Weight	<b>0.53 CARAT</b>
Color Grade	<b>H</b>
Clarity Grade	<b>VS 1</b>
Cut Grade	<b>EXCELLENT</b>
Polish	<b>EXCELLENT</b>
Symmetry	<b>EXCELLENT</b>
Fluorescence	<b>VERY SLIGHT</b>
Inscription(s)	<b>IGI 795660439</b>



THIS DOCUMENT WAS PRODUCED WITH THE FOLLOWING SECURITY MEASURES: SPECIAL DOCUMENT PAPER, INK SCREENS, WATERMARK, BACKGROUND DESIGNS, HOLOGRAM AND OTHER SECURITY FEATURES NOT LISTED AND DO EXCEED DOCUMENT SECURITY INDUSTRY GUIDELINES.