



# INTERNATIONAL GEMOLOGICAL INSTITUTE

## DIAMOND REPORT

June 26, 2026  
 IGI Report Number **795660363**  
 Description **NATURAL DIAMOND**  
 Shape and Cutting Style **EMERALD CUT**  
 Measurements **5.22 X 3.78 X 2.60 MM**

### GRADING RESULTS

Carat Weight **0.50 CARAT**  
 Color Grade **J**  
 Clarity Grade **VVS 1**  
 Cut Grade **VERY GOOD**

### ADDITIONAL GRADING INFORMATION

Polish **EXCELLENT**  
 Symmetry **EXCELLENT**  
 Fluorescence **NONE**  
 Identification Features **PINPOINT**  
 Inscription(s) **IGI 795660363**

ELECTRONIC COPY

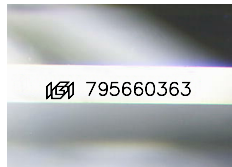

Sample Image Used

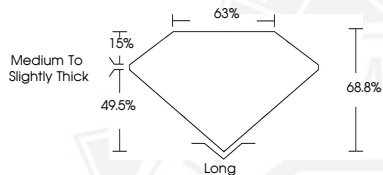

June 26, 2026  
 IGI Report Number **795660363**  
 EMERALD CUT  
 NATURAL DIAMOND  
 5.22 X 3.78 X 2.60 MM  
 Carat Weight **0.50 CARAT**  
 Color Grade **J**  
 Clarity Grade **VVS 1**  
 Cut Grade **VERY GOOD**  
 Polish **EXCELLENT**  
 Symmetry **EXCELLENT**  
 Fluorescence **NONE**  
 Inscription(s) **IGI 795660363**



June 26, 2026  
 IGI Report Number **795660363**  
 EMERALD CUT  
 NATURAL DIAMOND  
 5.22 X 3.78 X 2.60 MM  
 Carat Weight **0.50 CARAT**  
 Color Grade **J**  
 Clarity Grade **VVS 1**  
 Cut Grade **VERY GOOD**  
 Polish **EXCELLENT**  
 Symmetry **EXCELLENT**  
 Fluorescence **NONE**  
 Inscription(s) **IGI 795660363**



THIS DOCUMENT WAS PRODUCED WITH THE FOLLOWING SECURITY MEASURES: SPECIAL DOCUMENT PAPER, INK SCREENS, WATERMARK, BACKGROUND DESIGNS, HOLOGRAM AND OTHER SECURITY FEATURES NOT LISTED AND DO EXCEED DOCUMENT SECURITY INDUSTRY GUIDELINES.

For terms & conditions and to verify this report, please visit [www.igi.org](http://www.igi.org)