



DIAMOND REPORT

June 24, 2026
 IGI Report Number **795660319**
 Description **NATURAL DIAMOND**
 Shape and Cutting Style **EMERALD CUT**
 Measurements **6.21 X 4.08 X 2.84 MM**

GRADING RESULTS

Carat Weight **0.70 CARAT**
 Color Grade **I**
 Clarity Grade **VVS 2**
 Cut Grade **VERY GOOD**

ADDITIONAL GRADING INFORMATION

Polish **EXCELLENT**
 Symmetry **EXCELLENT**
 Fluorescence **NONE**
 Identification Features **NEEDLE, FEATHER**
 Inscription(s) **IGI 795660319**

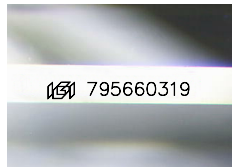

Sample Image Used

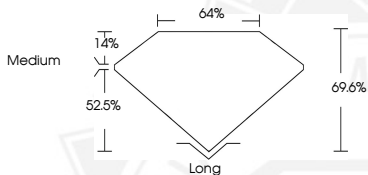

June 24, 2026
 IGI Report Number **795660319**
 EMERALD CUT
 NATURAL DIAMOND
6.21 X 4.08 X 2.84 MM
 Carat Weight **0.70 CARAT**
 Color Grade **I**
 Clarity Grade **VVS 2**
 Cut Grade **VERY GOOD**
 Polish **EXCELLENT**
 Symmetry **EXCELLENT**
 Fluorescence **NONE**
 Inscription(s) **IGI 795660319**



June 24, 2026
 IGI Report Number **795660319**
 EMERALD CUT
 NATURAL DIAMOND
6.21 X 4.08 X 2.84 MM
 Carat Weight **0.70 CARAT**
 Color Grade **I**
 Clarity Grade **VVS 2**
 Cut Grade **VERY GOOD**
 Polish **EXCELLENT**
 Symmetry **EXCELLENT**
 Fluorescence **NONE**
 Inscription(s) **IGI 795660319**



THIS DOCUMENT WAS PRODUCED WITH THE FOLLOWING SECURITY MEASURES: SPECIAL DOCUMENT PAPER, INK SCREENS, WATERMARK, BACKGROUND DESIGNS, HOLOGRAM AND OTHER SECURITY FEATURES NOT LISTED AND DO EXCEED DOCUMENT SECURITY INDUSTRY GUIDELINES.