



June 22, 2026

IGI Report Number 795660235

ROUND BRILLIANT

NATURAL DIAMOND

5.58 - 5.62 X 3.52 MM

Carat Weight 0.70 CARAT

Color Grade H

Clarity Grade SI 1

Cut Grade EXCELLENT

Polish EXCELLENT

Symmetry EXCELLENT

Fluorescence NONE

Inscription(s) IGI 795660235

DIAMOND REPORT

June 22, 2026

IGI Report Number

795660235

Description

NATURAL DIAMOND

Shape and Cutting Style

ROUND BRILLIANT

Measurements

5.58 - 5.62 X 3.52 MM

GRADING RESULTS

Carat Weight

0.70 CARAT

Color Grade

H

Clarity Grade

SI 1

Cut Grade

EXCELLENT

ADDITIONAL GRADING INFORMATION

Polish

EXCELLENT

Symmetry

EXCELLENT

Fluorescence

NONE

Identification Features

CRYSTAL, FEATHER, CLOUD

Inscription(s)

IGI 795660235

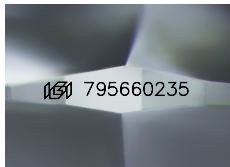

Sample Image Used

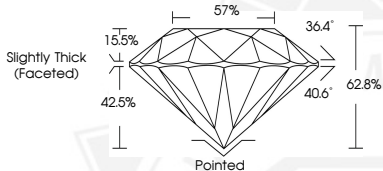

June 22, 2026

IGI Report Number 795660235

ROUND BRILLIANT

NATURAL DIAMOND

5.58 - 5.62 X 3.52 MM

Carat Weight 0.70 CARAT

Color Grade H

Clarity Grade SI 1

Cut Grade EXCELLENT

Polish EXCELLENT

Symmetry EXCELLENT

Fluorescence NONE

Inscription(s) IGI 795660235



THIS DOCUMENT WAS PRODUCED WITH THE FOLLOWING SECURITY MEASURES: SPECIAL DOCUMENT PAPER, INK SCREENS, WATERMARK, BACKGROUND DESIGNS, HOLOGRAM AND OTHER SECURITY FEATURES NOT LISTED AND DO EXCEED DOCUMENT SECURITY INDUSTRY GUIDELINES.