



DIAMOND REPORT

June 18, 2026
IGI Report Number **795660190**
Description **NATURAL DIAMOND**
Shape and Cutting Style **ROUND BRILLIANT**
Measurements **6.16 - 6.20 X 3.77 MM**

GRADING RESULTS

Carat Weight **0.90 CARAT**
Color Grade **K**
Clarity Grade **VVS 2**
Cut Grade **EXCELLENT**

ADDITIONAL GRADING INFORMATION

Polish **EXCELLENT**
Symmetry **EXCELLENT**
Fluorescence **NONE**
Identification Features **FEATHER, CHIP**
Inscription(s) **IGI 795660190**

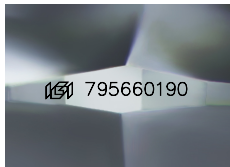

Sample Image Used

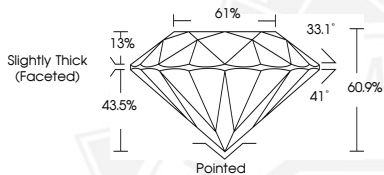

June 18, 2026
IGI Report Number **795660190**
ROUND BRILLIANT
NATURAL DIAMOND
6.16 - 6.20 X 3.77 MM
Carat Weight **0.90 CARAT**
Color Grade **K**
Clarity Grade **VVS 2**
Cut Grade **EXCELLENT**
Polish **EXCELLENT**
Symmetry **EXCELLENT**
Fluorescence **NONE**
Inscription(s) **IGI 795660190**



June 18, 2026
IGI Report Number **795660190**
ROUND BRILLIANT
NATURAL DIAMOND
6.16 - 6.20 X 3.77 MM
Carat Weight **0.90 CARAT**
Color Grade **K**
Clarity Grade **VVS 2**
Cut Grade **EXCELLENT**
Polish **EXCELLENT**
Symmetry **EXCELLENT**
Fluorescence **NONE**
Inscription(s) **IGI 795660190**



THIS DOCUMENT WAS PRODUCED WITH THE FOLLOWING SECURITY MEASURES: SPECIAL DOCUMENT PAPER, INK SCREENS, WATERMARK, BACKGROUND DESIGNS, HOLOGRAM AND OTHER SECURITY FEATURES NOT LISTED AND DO EXCEED DOCUMENT SECURITY INDUSTRY GUIDELINES.