



June 16, 2026

IGI Report Number 795660139

**ROUND BRILLIANT  
NATURAL DIAMOND**  
5.03 - 5.06 X 3.16 MM

Carat Weight 0.51 CARAT  
Color Grade H  
Clarity Grade VS 2  
Cut Grade EXCELLENT  
Polish EXCELLENT  
Symmetry EXCELLENT  
Fluorescence NONE  
Inscription(s) IGI 795660139

**DIAMOND REPORT**

June 16, 2026 795660139  
IGI Report Number  
Description NATURAL DIAMOND  
Shape and Cutting Style ROUND BRILLIANT  
Measurements 5.03 - 5.06 X 3.16 MM

**GRADING RESULTS**

Carat Weight 0.51 CARAT  
Color Grade H  
Clarity Grade VS 2  
Cut Grade EXCELLENT

**ADDITIONAL GRADING INFORMATION**

Polish EXCELLENT  
Symmetry EXCELLENT  
Fluorescence NONE  
Identification Features CRYSTAL  
Inscription(s) IGI 795660139

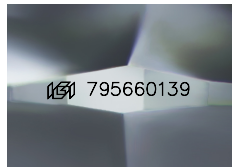

Sample Image Used

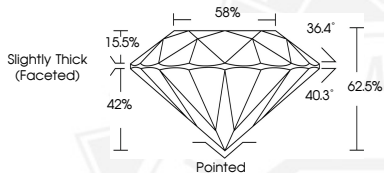

June 16, 2026

IGI Report Number 795660139

**ROUND BRILLIANT  
NATURAL DIAMOND**  
5.03 - 5.06 X 3.16 MM

Carat Weight 0.51 CARAT  
Color Grade H  
Clarity Grade VS 2  
Cut Grade EXCELLENT  
Polish EXCELLENT  
Symmetry EXCELLENT  
Fluorescence NONE  
Inscription(s) IGI 795660139



THIS DOCUMENT WAS PRODUCED WITH THE FOLLOWING SECURITY MEASURES: SPECIAL DOCUMENT PAPER, INK SCREENS, WATERMARK, BACKGROUND DESIGNS, HOLOGRAM AND OTHER SECURITY FEATURES NOT LISTED AND DO EXCEED DOCUMENT SECURITY INDUSTRY GUIDELINES.