



June 12, 2026

IGI Report Number 795659932

**ROUND BRILLIANT  
NATURAL DIAMOND**  
5.07 - 5.11 X 3.14 MM

Carat Weight 0.51 CARAT  
Color Grade I  
Clarity Grade VVS 2  
Cut Grade EXCELLENT  
Polish EXCELLENT  
Symmetry EXCELLENT  
Fluorescence NONE  
Inscription(s) (IGI) 795659932

**DIAMOND REPORT**

June 12, 2026 795659932  
IGI Report Number  
Description NATURAL DIAMOND  
Shape and Cutting Style ROUND BRILLIANT  
Measurements 5.07 - 5.11 X 3.14 MM

**GRADING RESULTS**

Carat Weight 0.51 CARAT  
Color Grade I  
Clarity Grade VVS 2  
Cut Grade EXCELLENT

**ADDITIONAL GRADING INFORMATION**

Polish EXCELLENT  
Symmetry EXCELLENT  
Fluorescence NONE  
Identification Features PINPOINT, FEATHER, CLOUD  
Inscription(s) (IGI) 795659932

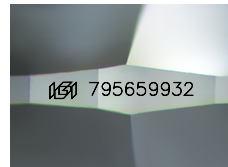

Sample Image Used

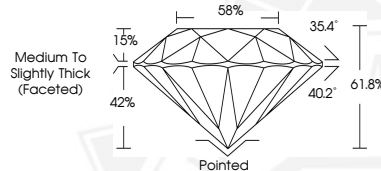

June 12, 2026

IGI Report Number 795659932

**ROUND BRILLIANT  
NATURAL DIAMOND**  
5.07 - 5.11 X 3.14 MM

Carat Weight 0.51 CARAT  
Color Grade I  
Clarity Grade VVS 2  
Cut Grade EXCELLENT  
Polish EXCELLENT  
Symmetry EXCELLENT  
Fluorescence NONE  
Inscription(s) (IGI) 795659932



THIS DOCUMENT WAS PRODUCED WITH THE FOLLOWING SECURITY MEASURES: SPECIAL DOCUMENT PAPER, INK SCREENS, WATERMARK, BACKGROUND DESIGNS, HOLOGRAM AND OTHER SECURITY FEATURES NOT LISTED AND DO EXCEED DOCUMENT SECURITY INDUSTRY GUIDELINES.