



June 9, 2026

IGI Report Number 795659918

**ROUND BRILLIANT
NATURAL DIAMOND**
5.12 - 5.15 X 3.12 MM

Carat Weight 0.51 CARAT
Color Grade E
Clarity Grade VS 2
Cut Grade EXCELLENT
Polish EXCELLENT
Symmetry EXCELLENT
Fluorescence NONE
Inscription(s) (G) 795659918

DIAMOND REPORT

June 9, 2026
IGI Report Number 795659918
Description NATURAL DIAMOND
Shape and Cutting Style ROUND BRILLIANT
Measurements 5.12 - 5.15 X 3.12 MM

GRADING RESULTS

Carat Weight 0.51 CARAT
Color Grade E
Clarity Grade VS 2
Cut Grade EXCELLENT

ADDITIONAL GRADING INFORMATION

Polish EXCELLENT
Symmetry EXCELLENT
Fluorescence NONE
Identification Features CRYSTAL, FEATHER, CLOUD
Inscription(s) (G) 795659918

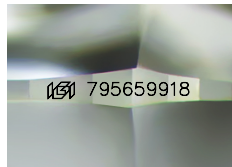

Sample Image Used

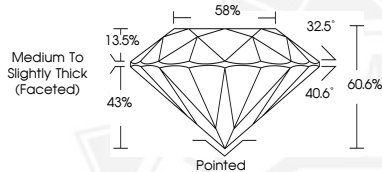

June 9, 2026

IGI Report Number 795659918

**ROUND BRILLIANT
NATURAL DIAMOND**
5.12 - 5.15 X 3.12 MM

Carat Weight 0.51 CARAT
Color Grade E
Clarity Grade VS 2
Cut Grade EXCELLENT
Polish EXCELLENT
Symmetry EXCELLENT
Fluorescence NONE
Inscription(s) (G) 795659918



THIS DOCUMENT WAS PRODUCED WITH THE FOLLOWING SECURITY MEASURES: SPECIAL DOCUMENT PAPER, INK SCREENS, WATERMARK, BACKGROUND DESIGNS, HOLOGRAM AND OTHER SECURITY FEATURES NOT LISTED AND DO EXCEED DOCUMENT SECURITY INDUSTRY GUIDELINES.