



**DIAMOND REPORT**

June 9, 2026  
IGI Report Number **795659884**  
Description **NATURAL DIAMOND**  
Shape and Cutting Style **ROUND BRILLIANT**  
Measurements **5.49 - 5.53 X 3.43 MM**

**GRADING RESULTS**

Carat Weight **0.65 CARAT**  
Color Grade **H**  
Clarity Grade **SI 1**  
Cut Grade **EXCELLENT**

**ADDITIONAL GRADING INFORMATION**

Polish **EXCELLENT**  
Symmetry **EXCELLENT**  
Fluorescence **NONE**  
Identification Features **CRYSTAL, FEATHER, CLOUD**  
Inscription(s) **(G) 795659884**

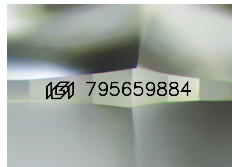

Sample Image Used

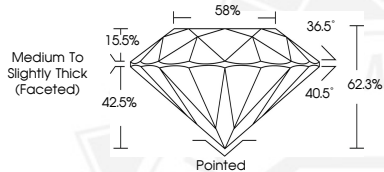

June 9, 2026  
IGI Report Number **795659884**  
**ROUND BRILLIANT**  
**NATURAL DIAMOND**  
**5.49 - 5.53 X 3.43 MM**  
Carat Weight **0.65 CARAT**  
Color Grade **H**  
Clarity Grade **SI 1**  
Cut Grade **EXCELLENT**  
Polish **EXCELLENT**  
Symmetry **EXCELLENT**  
Fluorescence **NONE**  
Inscription(s) **(G) 795659884**



June 9, 2026  
IGI Report Number **795659884**  
**ROUND BRILLIANT**  
**NATURAL DIAMOND**  
**5.49 - 5.53 X 3.43 MM**  
Carat Weight **0.65 CARAT**  
Color Grade **H**  
Clarity Grade **SI 1**  
Cut Grade **EXCELLENT**  
Polish **EXCELLENT**  
Symmetry **EXCELLENT**  
Fluorescence **NONE**  
Inscription(s) **(G) 795659884**



THIS DOCUMENT WAS PRODUCED WITH THE FOLLOWING SECURITY MEASURES: SPECIAL DOCUMENT PAPER, INK SCREENS, WATERMARK, BACKGROUND DESIGNS, HOLOGRAM AND OTHER SECURITY FEATURES NOT LISTED AND DO EXCEED DOCUMENT SECURITY INDUSTRY GUIDELINES.