



May 19, 2026

IGI Report Number 795659558

**EMERALD CUT
NATURAL DIAMOND
5.42 X 3.67 X 2.54 MM**

Carat Weight **0.50 CARAT**
Color Grade **G**
Clarity Grade **I.F.**
Cut Grade **VERY GOOD**
Polish **EXCELLENT**
Symmetry **EXCELLENT**
Fluorescence **NONE**
Inscription(s) **IGI 795659558**

DIAMOND REPORT

May 19, 2026
IGI Report Number **795659558**
Description **NATURAL DIAMOND**
Shape and Cutting Style **EMERALD CUT**
Measurements **5.42 X 3.67 X 2.54 MM**

GRADING RESULTS

Carat Weight **0.50 CARAT**
Color Grade **G**
Clarity Grade **INTERNALLY FLAWLESS**
Cut Grade **VERY GOOD**

ADDITIONAL GRADING INFORMATION

Polish **EXCELLENT**
Symmetry **EXCELLENT**
Fluorescence **NONE**
Inscription(s) **IGI 795659558**

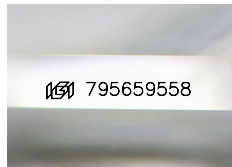

Sample Image Used

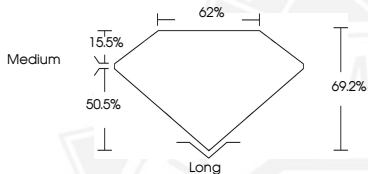

May 19, 2026

IGI Report Number 795659558

**EMERALD CUT
NATURAL DIAMOND
5.42 X 3.67 X 2.54 MM**

Carat Weight **0.50 CARAT**
Color Grade **G**
Clarity Grade **I.F.**
Cut Grade **VERY GOOD**
Polish **EXCELLENT**
Symmetry **EXCELLENT**
Fluorescence **NONE**
Inscription(s) **IGI 795659558**



THIS DOCUMENT WAS PRODUCED WITH THE FOLLOWING SECURITY MEASURES: SPECIAL DOCUMENT PAPER, INK SCREENS, WATERMARK, BACKGROUND DESIGNS, HOLOGRAM AND OTHER SECURITY FEATURES NOT LISTED AND DO EXCEED DOCUMENT SECURITY INDUSTRY GUIDELINES.