



May 9, 2026

IGI Report Number 795659280

ROUND BRILLIANT  
NATURAL DIAMOND  
5.11 - 5.15 X 3.20 MM

Carat Weight 0.53 CARAT  
Color Grade F  
Clarity Grade VVS 2  
Cut Grade EXCELLENT  
Polish EXCELLENT  
Symmetry EXCELLENT  
Fluorescence NONE  
Inscription(s) (IGI) 795659280

**DIAMOND REPORT**

May 9, 2026  
IGI Report Number 795659280  
Description NATURAL DIAMOND  
Shape and Cutting Style ROUND BRILLIANT  
Measurements 5.11 - 5.15 X 3.20 MM

**GRADING RESULTS**

Carat Weight 0.53 CARAT  
Color Grade F  
Clarity Grade VVS 2  
Cut Grade EXCELLENT

**ADDITIONAL GRADING INFORMATION**

Polish EXCELLENT  
Symmetry EXCELLENT  
Fluorescence NONE  
Identification Features CRYSTAL, PINPOINT, NEEDLE  
Inscription(s) (IGI) 795659280

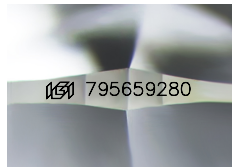

Sample Image Used

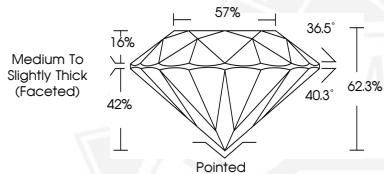

May 9, 2026

IGI Report Number 795659280

ROUND BRILLIANT  
NATURAL DIAMOND  
5.11 - 5.15 X 3.20 MM

Carat Weight 0.53 CARAT  
Color Grade F  
Clarity Grade VVS 2  
Cut Grade EXCELLENT  
Polish EXCELLENT  
Symmetry EXCELLENT  
Fluorescence NONE  
Inscription(s) (IGI) 795659280



THIS DOCUMENT WAS PRODUCED WITH THE FOLLOWING SECURITY MEASURES: SPECIAL DOCUMENT PAPER, INK SCREENS, WATERMARK, BACKGROUND DESIGNS, HOLOGRAM AND OTHER SECURITY FEATURES NOT LISTED AND DO EXCEED DOCUMENT SECURITY INDUSTRY GUIDELINES.